This is a digital copy of a book that was preserved for generations on library shelves before it was carefully scanned by Google as part of a project to make the world's books discoverable online.

It has survived long enough for the copyright to expire and the book to enter the public domain. A public domain book is one that was never subject to copyright or whose legal copyright term has expired. Whether a book is in the public domain may vary country to country. Public domain books are our gateways to the past, representing a wealth of history, culture and knowledge that's often difficult to discover.

Marks, notations and other marginalia present in the original volume will appear in this file - a reminder of this book's long journey from the publisher to a library and finally to you.

Usage guidelines

Google is proud to partner with libraries to digitize public domain materials and make them widely accessible. Public domain books belong to the public and we are merely their custodians. Nevertheless, this work is expensive, so in order to keep providing this resource, we have taken steps to prevent abuse by commercial parties, including placing technical restrictions on automated querying.

We also ask that you:

+ *Make non-commercial use of the files* We designed Google Book Search for use by individuals, and we request that you use these files for personal, non-commercial purposes.
+ *Refrain from automated querying* Do not send automated queries of any sort to Google's system: If you are conducting research on machine translation, optical character recognition or other areas where access to a large amount of text is helpful, please contact us. We encourage the use of public domain materials for these purposes and may be able to help.
+ *Maintain attribution* The Google "watermark" you see on each file is essential for informing people about this project and helping them find additional materials through Google Book Search. Please do not remove it.
+ *Keep it legal* Whatever your use, remember that you are responsible for ensuring that what you are doing is legal. Do not assume that just because we believe a book is in the public domain for users in the United States, that the work is also in the public domain for users in other countries. Whether a book is still in copyright varies from country to country, and we can't offer guidance on whether any specific use of any specific book is allowed. Please do not assume that a book's appearance in Google Book Search means it can be used in any manner anywhere in the world. Copyright infringement liability can be quite severe.

About Google Book Search

Google's mission is to organize the world's information and to make it universally accessible and useful. Google Book Search helps readers discover the world's books while helping authors and publishers reach new audiences. You can search through the full text of this book on the web at `http://books.google.com/`

676
462
571

TWO BIBLE LYRICS

BLAIR FAIRCHILD

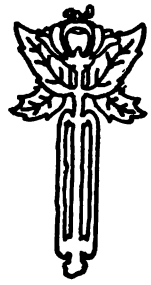

NEW YORK .·. THE H. W. GRAY CO.
SOLE AGENTS FOR
NOVELLO & CO., Ltd.

Mus 676.462.571

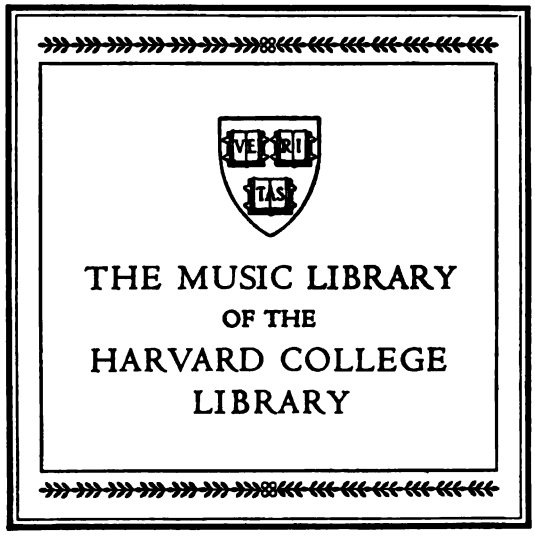

DATE DUE

GAYLORD

PRINTED IN U.S.A.

N p 173

o

TWO BIBLE LYRICS

FOR SOPRANO SOLO, CHORUS, AND ORCHESTRA

BY

BLAIR FAIRCHILD

OP. 29

PRICE, 50 CENTS

1. FROM THE SONG OF SONGS
(DU CANTIQUE DES CANTIQUES)

2. DAVID'S LAMENT
(LAMENTATION DE DAVID)

VERSION FRANÇAISE PAR PAUL DE STŒCKLIN

New York : THE H. W. GRAY CO.
SOLE AGENTS FOR
NOVELLO & CO., Limited
Copyright, 1911, by The H. W. Gray Co.

Mus 676.442.571

HARVARD UNIVERSITY
DEPARTMENT OF MUSIC
Oct. 19, 1910
From [illegible]
F. S. [illegible]

HARVARD UNIVERSITY

JUN 1 1962

EDA KUHN LOEB MUSIC LIBRARY

TWO BIBLE LYRICS

BY

BLAIR FAIRCHILD

OPUS 29

No. 1. From the Song of Songs

Orchestration

Strings
2 Flutes
2 Oboes
2 Clarinets
2 Bassoons
2 Horns
Drums and Harps

No. 2. David's Lament

Orchestration

Strings
2 Flutes
2 Oboes
English Horn
2 Clarinets
2 Bassoons
4 Horns
2 Trumpets
3 Trombones
Tuba and Drums

The Full Score and Orchestral Parts can be had on hire. Apply to the Publishers

THE H. W. GRAY COMPANY

To Madame Emma Eames.

TWO BIBLE LYRICS.

No. 1. FROM THE SONG OF SONGS.
DU CANTIQUE DES CANTIQUES.

French Version by
Paul de Stœcklin.

Blair Fairchild, Op. 29, No. 1.

Molto lento.

Soprano Solo.

CHORUS.

Soprano. Ah! Ah! Ah!

Alto. Ah! Ah! Ah!

Tenor. Ah! Ah!

Bass. Ah! Ah!

Molto lento. ♩ = 54.

Piano.

1 Andante sostenuto.

cresc.

By night, on my bed, I sought him whom my soul lov - eth, I

Le soir sur mon lit j'ai cher - ché ce - lui que j'ai - me, j'ai

Andante sostenuto. ♩ = 72.

cresc.

Copyright, 1911, by The H. W. Gray Co.

sought him, but I found him not; I
cher - ché et ne l'ai point trou - vé; j'ai

p
Ah!

p
Ah!

p
Ah!

p
Ah!

cresc.

said: I will rise now and go a-bout the ci - ty In the
dit: Le-vons nous donc, al - lons par la vil - le par les

p

cresc.

cresc.

streets and in the broad ways, I will seek him whom my soul lov - eth, I will

ru - es par les mar - chés que je trou - ve ce - lui que j'ai - me - que je

p mp

Ah! Ah!

p mp

Ah! Ah!

mp

Ah!

mp

Ah!

2

cresc. mp

mf rall.

seek him whom my soul lov - eth! I

trou - ve ce - lui que j'ai - me! J'ai

mf rall. f

Ah! Ah! Ah!

mf rall. f

Ah! Ah! Ah!

mf rall. f

Ah! Ah! Ah!

mf rall. f

Ah! Ah! Ah!

(*En dehors*) rall.

f

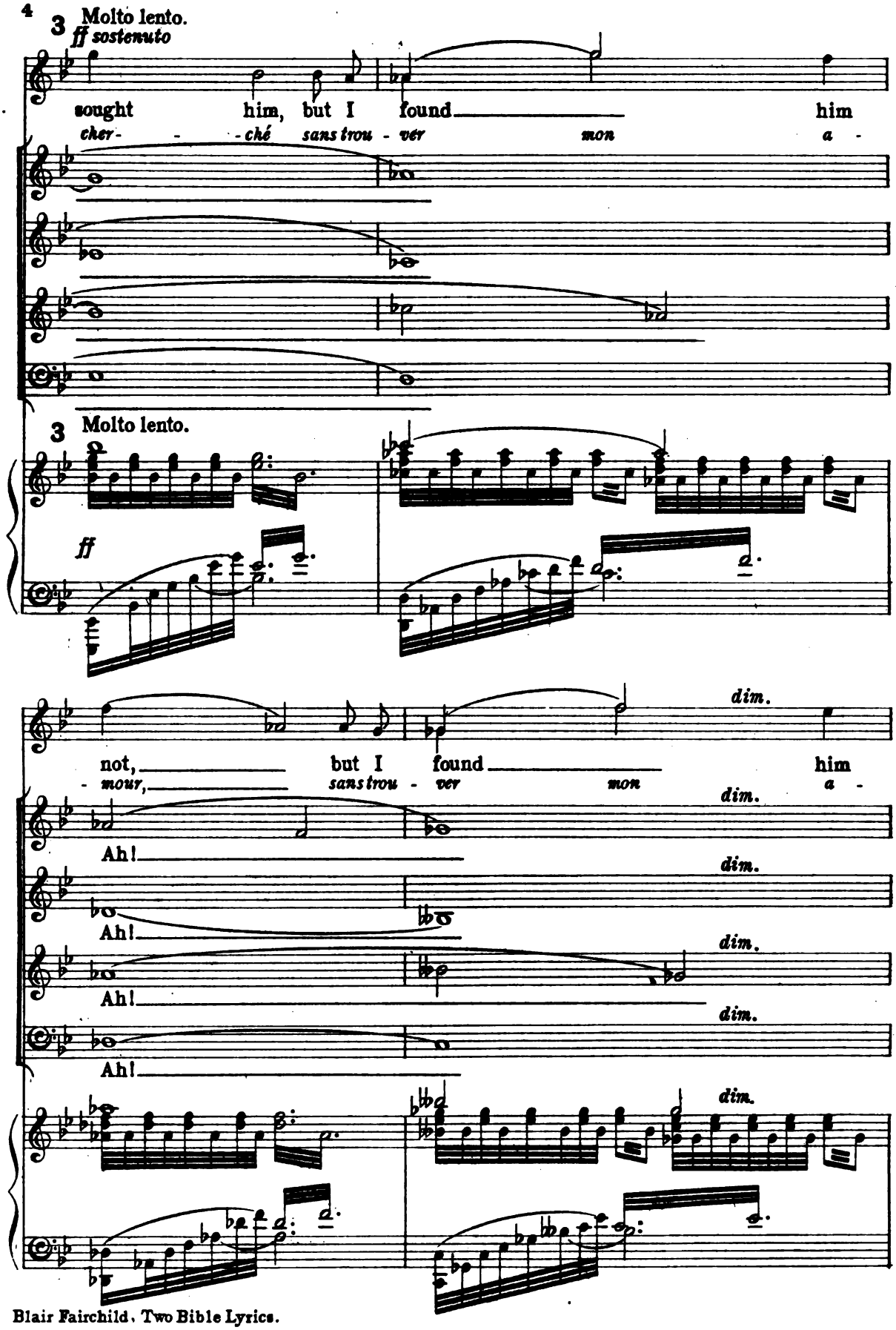
3 Molto lento.
ff sostenuto
sought him, but I found him
cher- - -ché sans trou - ver mon a -
3 Molto lento.
ff
not, but I found him
- mour, sans trou - ver mon a -
dim.
Ah!
Ah!
Ah!
Ah!

mf

not, I sought him, but I found him not!
-mour, j'ai che-ché sans trou-ver mon a-mour!

Ah!

Ah!

Ah!

Ah!

mf

rall.

Andante come prima.

pp

cresc.

I ad-jure you, O daughters of Je-
Je vous pri-e, O vier-ges de Jé-

pp

cresc.

I ad-jure you, O daughters of Je-
Je vous pri-e, O vier-ges de Jé-

rall.

pp

cresc.

I ad-jure you, O daughters of Je-
Je vous pri-e, O vier-ges de Jé-

pp

cresc.

I ad-jure you, O daughters of Je-
Je vous pri-e, O vier-ges de Jé-

rall.

Andante come prima.

pp

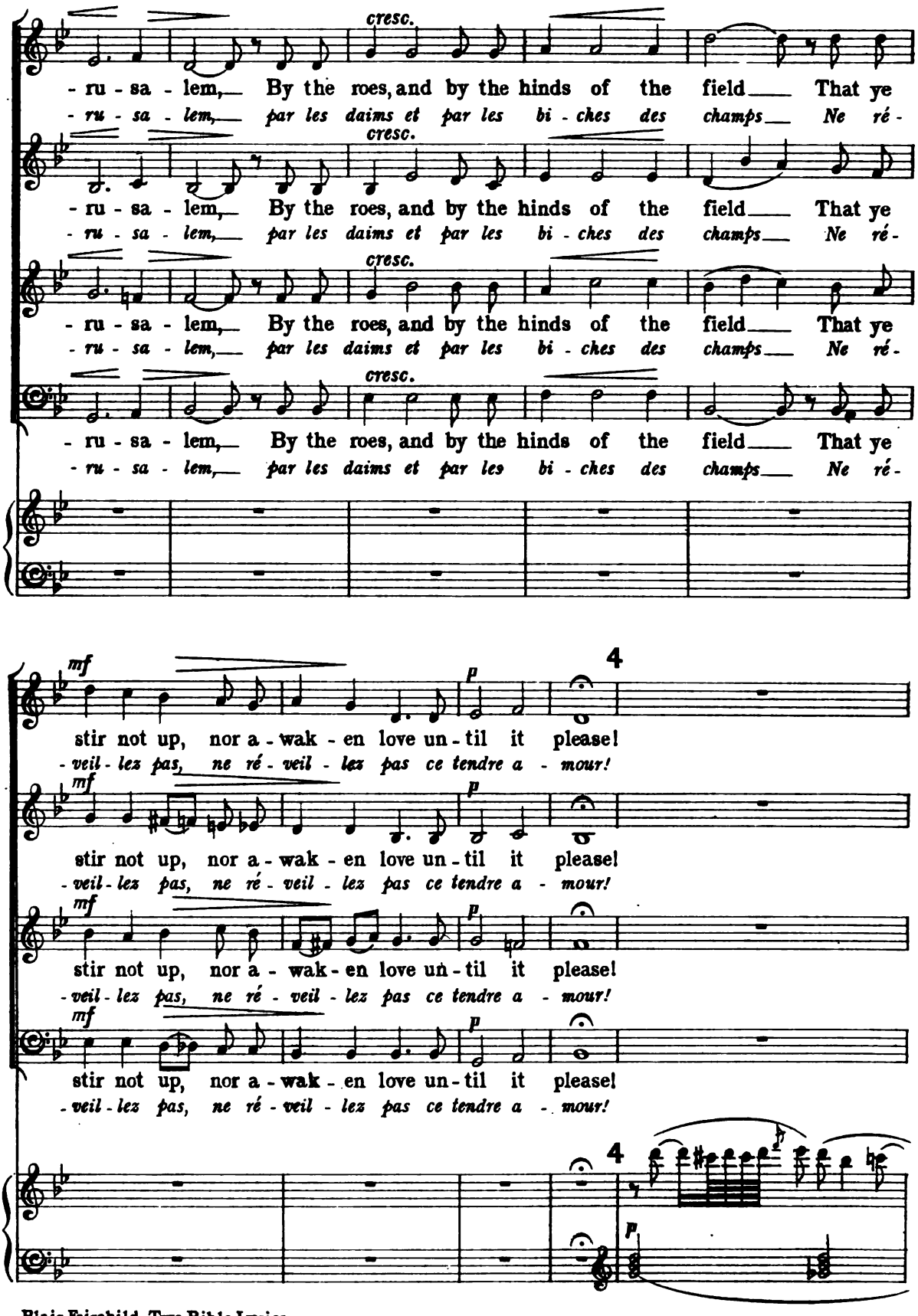
cresc.
- ru - sa - lem, By the roes, and by the hinds of the field That ye
- ru - sa - lem, par les daims et par les bi - ches des champs Ne ré -
mf
p
4
stir not up, nor a - wak - en love un - til it please!
- veil - lez pas, ne ré - veil - lez pas ce tendre a - mour!

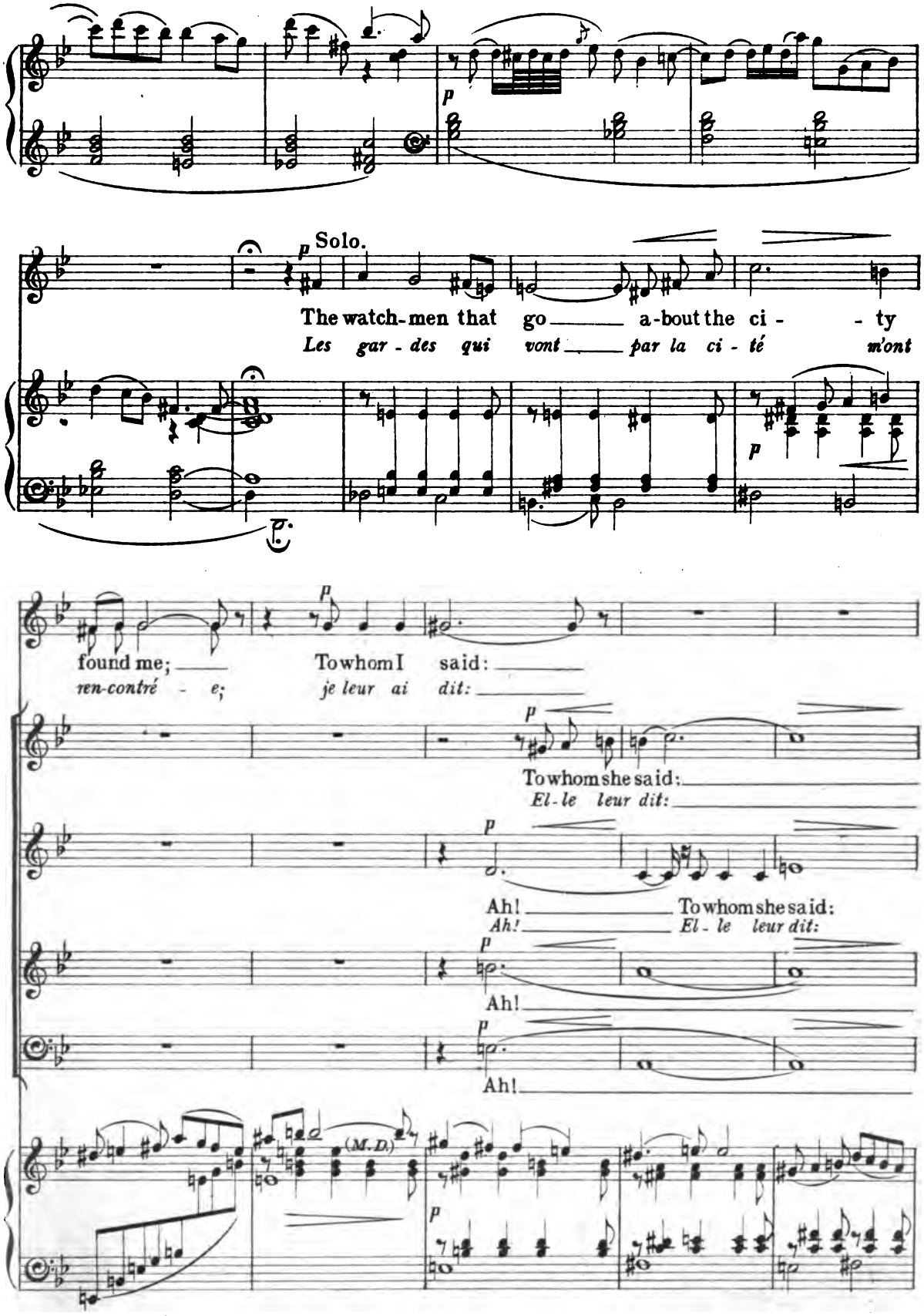
Solo.
The watch-men that go a-bout the ci - ty
Les gar - des qui vont par la ci - té m'ont
found me; To whom I said:
ren-contré - e; je leur ai dit:
To whom she said:
El - le leur dit:
Ah! To whom she said:
Ah! El - le leur dit:
Ah!
Ah!
(M.D.)

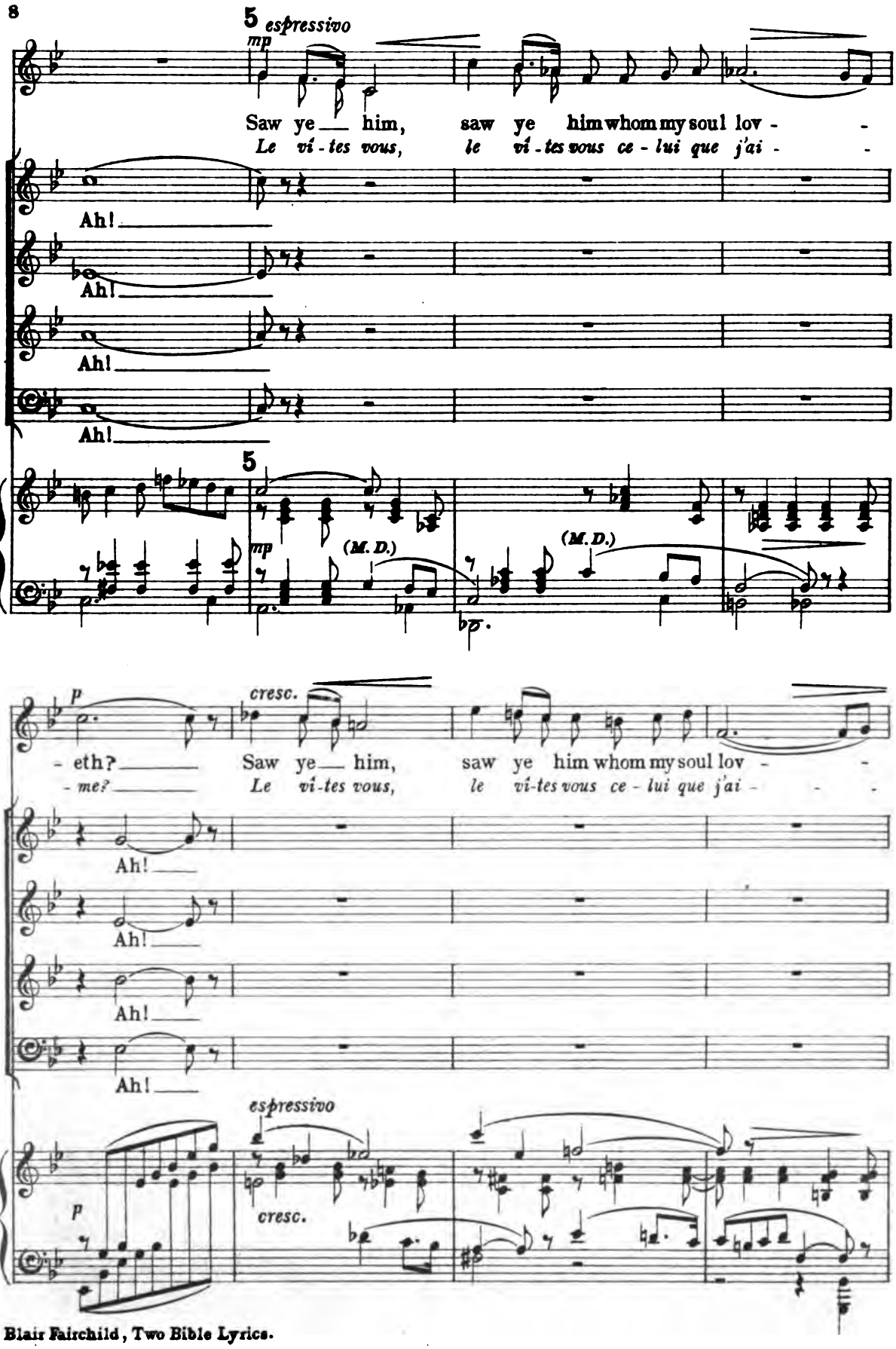
5
espressivo
mp
Saw ye him, saw ye him whom my soul lov -
Le vi-tes vous, le vi-tes vous ce-lui que j'ai -
Ah!
Ah!
Ah!
Ah!
5
mp
(M. D.)
(M. D.)
p
cresc.
- eth? Saw ye him, saw ye him whom my soul lov -
- me? Le vi-tes vous, le vi-tes vous ce-lui que j'ai -
Ah!
Ah!
Ah!
Ah!
espressivo
p
cresc.

6

- eth? It was but a lit - tle that I
- me? *Peu d'instants a - près que je les*

whom her soul lov- - eth!
ce - lui qu'elle ai - - me!

whom her soul lov- - eth!
ce - lui qu'elle ai - - me!

whom her soul lov- - eth!
ce - lui qu'elle ai - - me!

whom her soul lov- - eth!
ce - lui qu'elle ai - - me!

6

accel.
cresc.

passed from them when I found him whom my soul lov - eth, I found him,
eus pass-és je trou-vai lui que mon coeur ai - me, je trou - vai,

Ah!

Ah!

Ah!

Ah!

accel.
cresc.

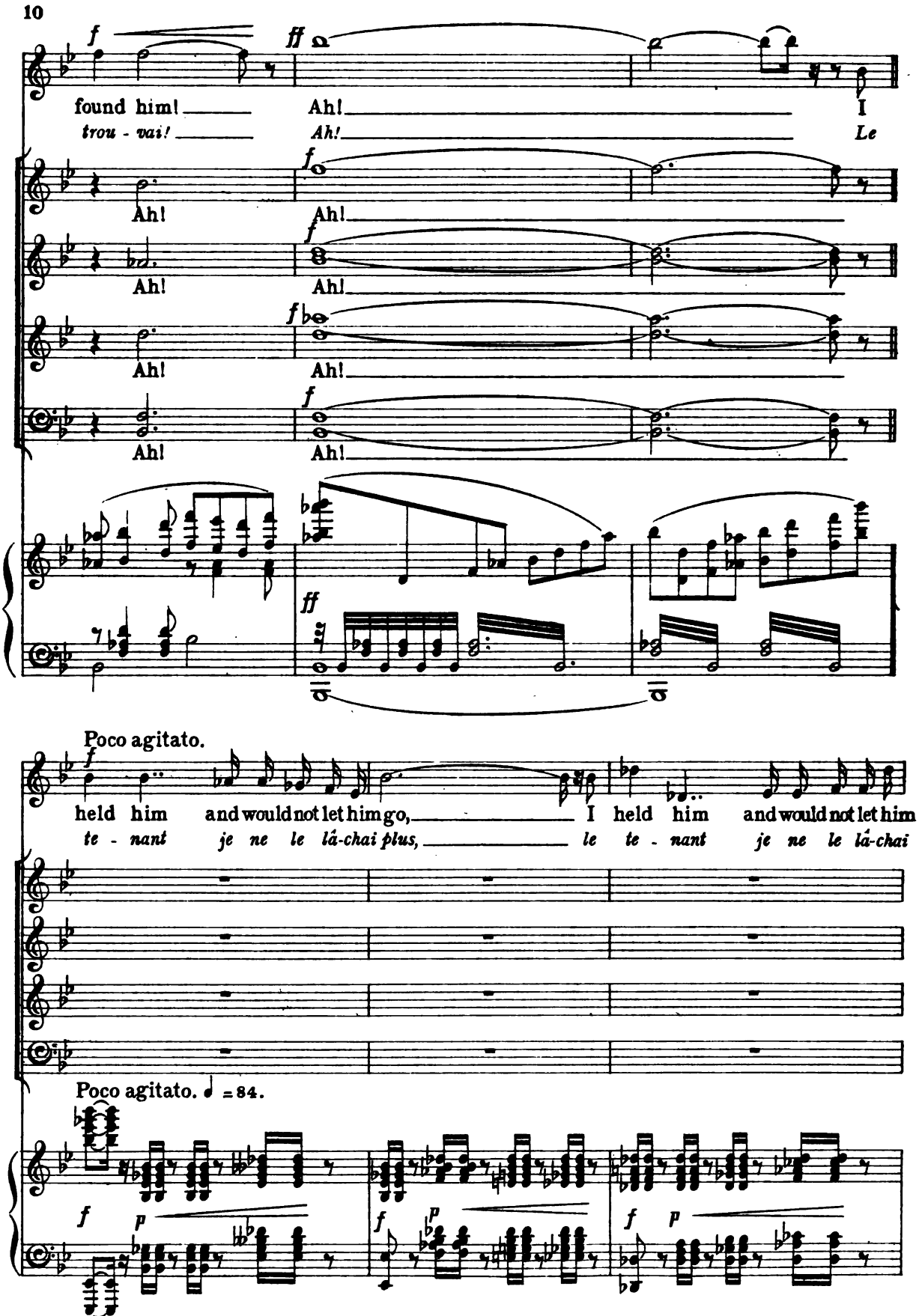
f
ff
found him!
Ah!
I
trou - vai!
Ah!
Le
Ah!
Ah!
Ah!
Ah!
Ah!
Ah!
Ah!
Ah!
ff
Poco agitato.
f
held him and would not let him go,
I held him and would not let him
te - nant je ne le lâ-chai plus,
le te - nant je ne le lâ-chai
Poco agitato. ♩ = 84.
f
p
f
p
f
p

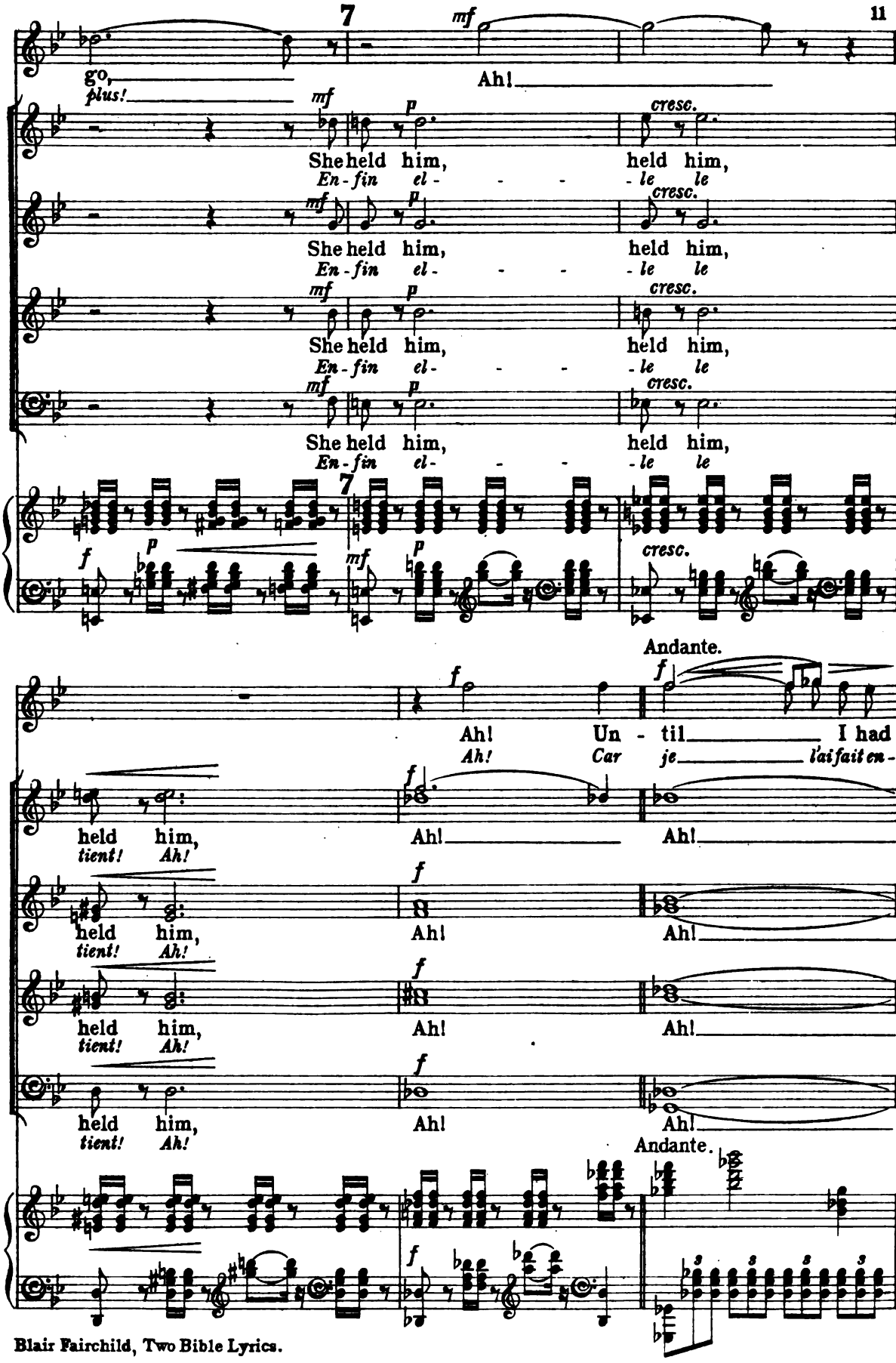
7
mf
go,
plus!
Ah!
mf
p
cresc.
She held him,
En-fin el-le
held him,
le
mf
p
cresc.
She held him,
En-fin el-le
held him,
le
mf
p
cresc.
She held him,
En-fin el-le
held him,
le
mf
p
cresc.
She held him,
En-fin el-le
held him,
le
7
f
p
mf
p
cresc.
Andante.
f
f
Ah!
Ah!
Un-til
Car
I had
je
l'ai fait en-
held him,
tient!
Ah!
f
Ah!
Ah!
held him,
tient!
Ah!
f
Ah!
Ah!
held him,
tient!
Ah!
f
Ah!
Ah!
held him,
tient!
Ah!
f
Ah!
Ah!
Andante.
f

brought him in - to my mother's house And in -
- trer chez ma mè - re, oui chez ma mè - re et dans la

(En dehors)

allargando

8 ff

- to the cham - - ber of her that con -
cham - - bre, dans la cham - - bre de cel - le qui

allargando

f Ah! Ah!

f Ah! Ah!

f Ah! Ah!

f Ah! Ah!

8 allargando

f

allargando

Blair Fairchild, Two Bible Lyrics.

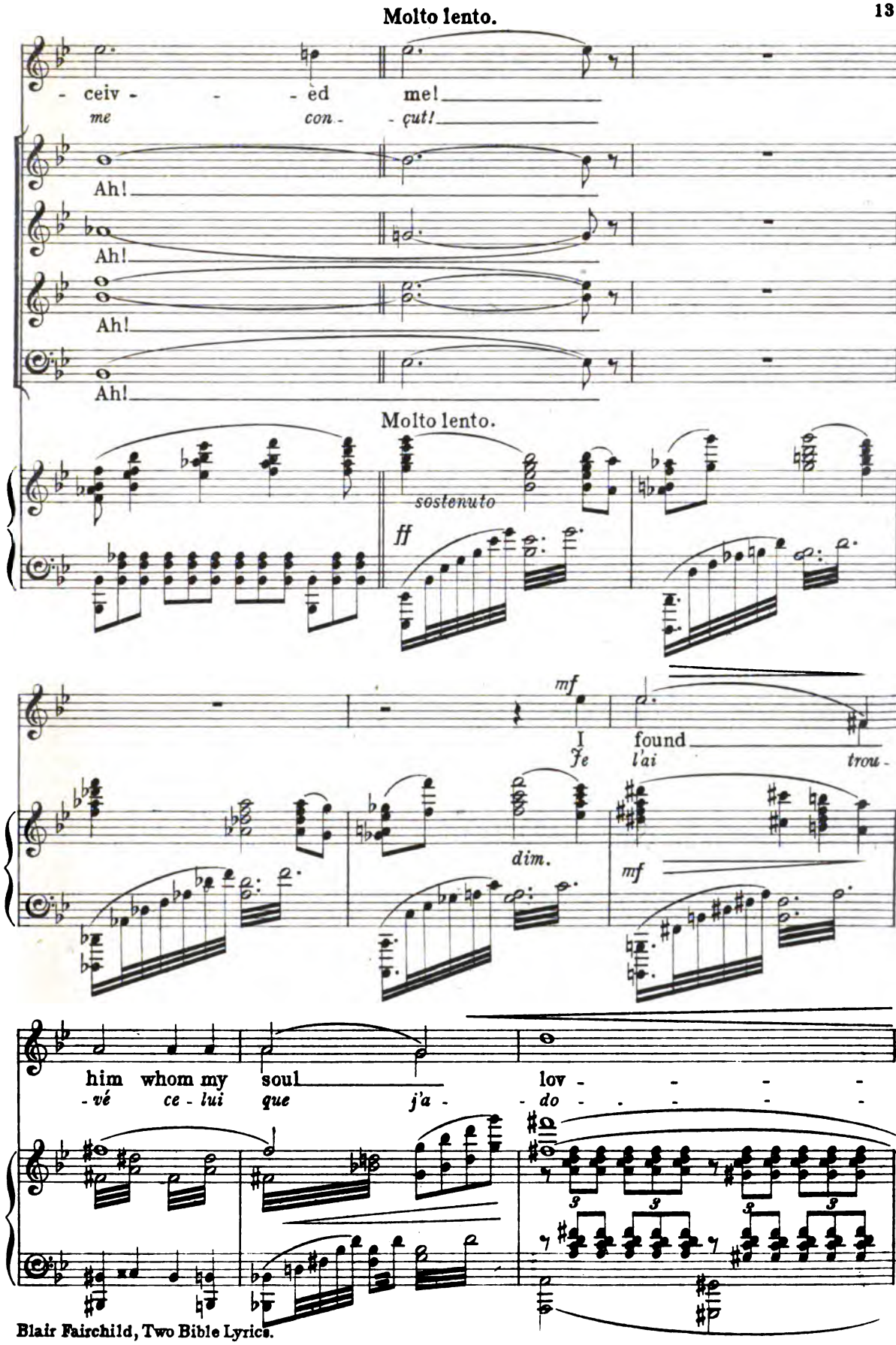
Molto lento.
- ceiv - - - ed me!
me con - - çut!
Ah!
Ah!
Ah!
Ah!
Molto lento.
sostenuto
ff
mf
I found
Je l'ai trou -
dim.
mf
him whom my soul lov - - - -
-vé ce - lui que j'a - - do - - - -

9 rall. Andante.

- eth!
- re!

pp cresc.

I ad - jure you, O daughters of Je-
Je vous pri - e, O vier - ges de Jé-

pp cresc.

I ad - jure you, O daughters of Je-
Je vous pri - e, O vier - ges de Jé-

rall. pp cresc.

I ad - jure you, O daughters of Je-
Je vous pri - e, O vier - ges de Jé-

pp cresc.

I ad - jure you, O daughters of Je-
Je vous pri - e, O vier - ges de Jé-

9 rall. Andante.

p pp

cresc.

- ru - sa - lem, By the roes, and by the hinds of the
- ru - sa - lem, pas les daims et par les bi - ches des

cresc.

- ru - sa - lem, By the roes, and by the hinds of the
- ru - sa - lem, pas les daims et par les bi - ches des

cresc.

- ru - sa - lem, By the roes, and by the hinds of the
- ru - sa - lem, pas les daims et par les bi - ches des

cresc.

- ru - sa - lem, By the roes, and by the hinds of the
- ru - sa - lem, pas les daims et par les bi - ches des

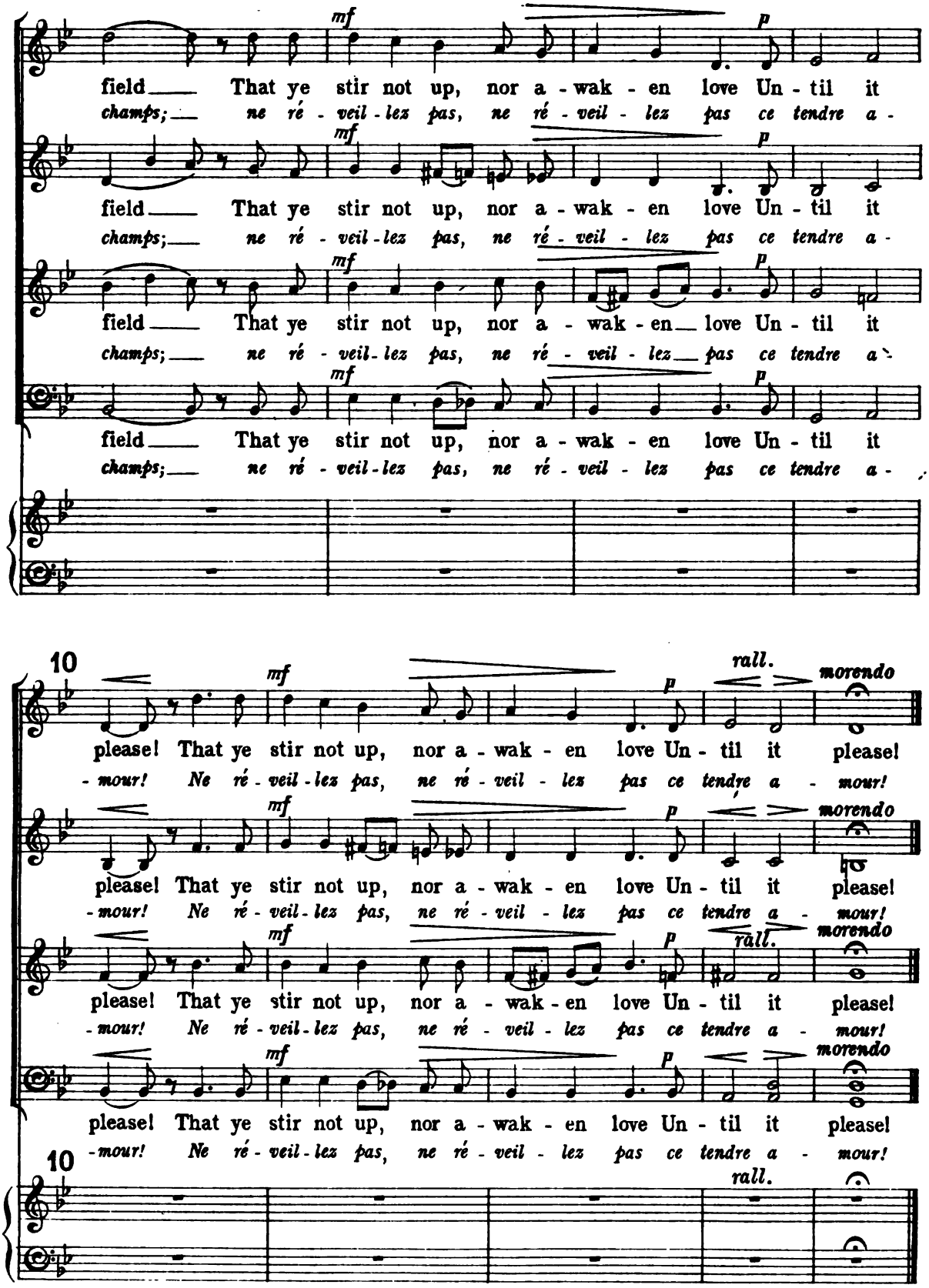
mf
p
field That ye stir not up, nor a - wak - en love Un - til it
champs; ne ré - veil - lez pas, ne ré - veil - lez pas ce tendre a -
field That ye stir not up, nor a - wak - en love Un - til it
champs; ne ré - veil - lez pas, ne ré - veil - lez pas ce tendre a -
field That ye stir not up, nor a - wak - en love Un - til it
champs; ne ré - veil - lez pas, ne ré - veil - lez pas ce tendre a -
field That ye stir not up, nor a - wak - en love Un - til it
champs; ne ré - veil - lez pas, ne ré - veil - lez pas ce tendre a -
10
rall.
morendo
please! That ye stir not up, nor a - wak - en love Un - til it please!
- mour! Ne ré - veil - lez pas, ne ré - veil - lez pas ce tendre a - mour!
please! That ye stir not up, nor a - wak - en love Un - til it please!
- mour! Ne ré - veil - lez pas, ne ré - veil - lez pas ce tendre a - mour!
please! That ye stir not up, nor a - wak - en love Un - til it please!
- mour! Ne ré - veil - lez pas, ne ré - veil - lez pas ce tendre a - mour!
please! That ye stir not up, nor a - wak - en love Un - til it please!
- mour! Ne ré - veil - lez pas, ne ré - veil - lez pas ce tendre a - mour!
10
rall.

To Gabriel Dupont.

TWO BIBLE LYRICS.

No. 2. DAVID'S LAMENT.

(II. Samuel.)

LAMENTATION DE DAVID.

French Version by
Paul de Stœcklin.

Blair Fairchild, Op. 29, No. 2.

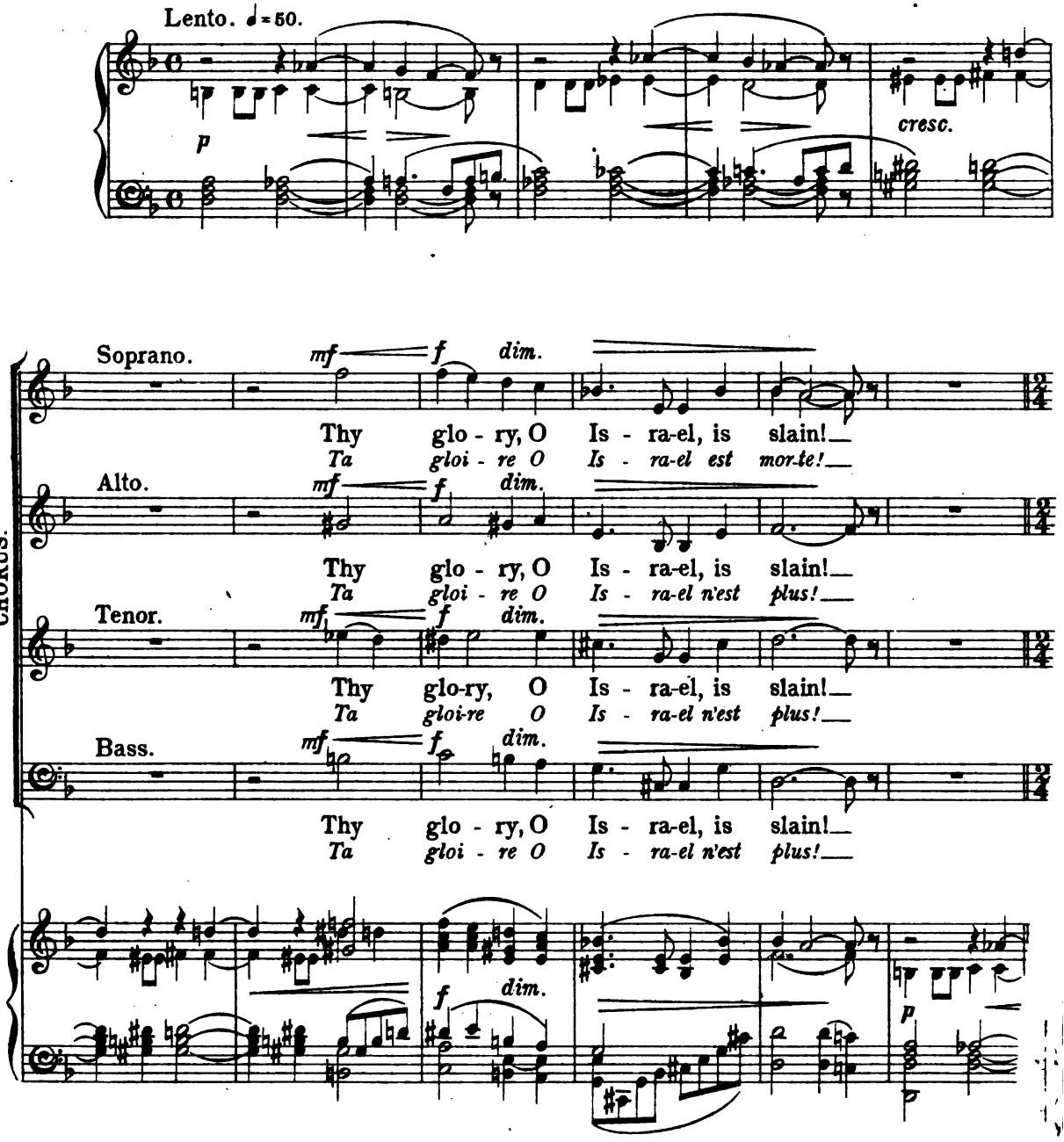

Copyright, 1911, by The H.W. Gray Co.

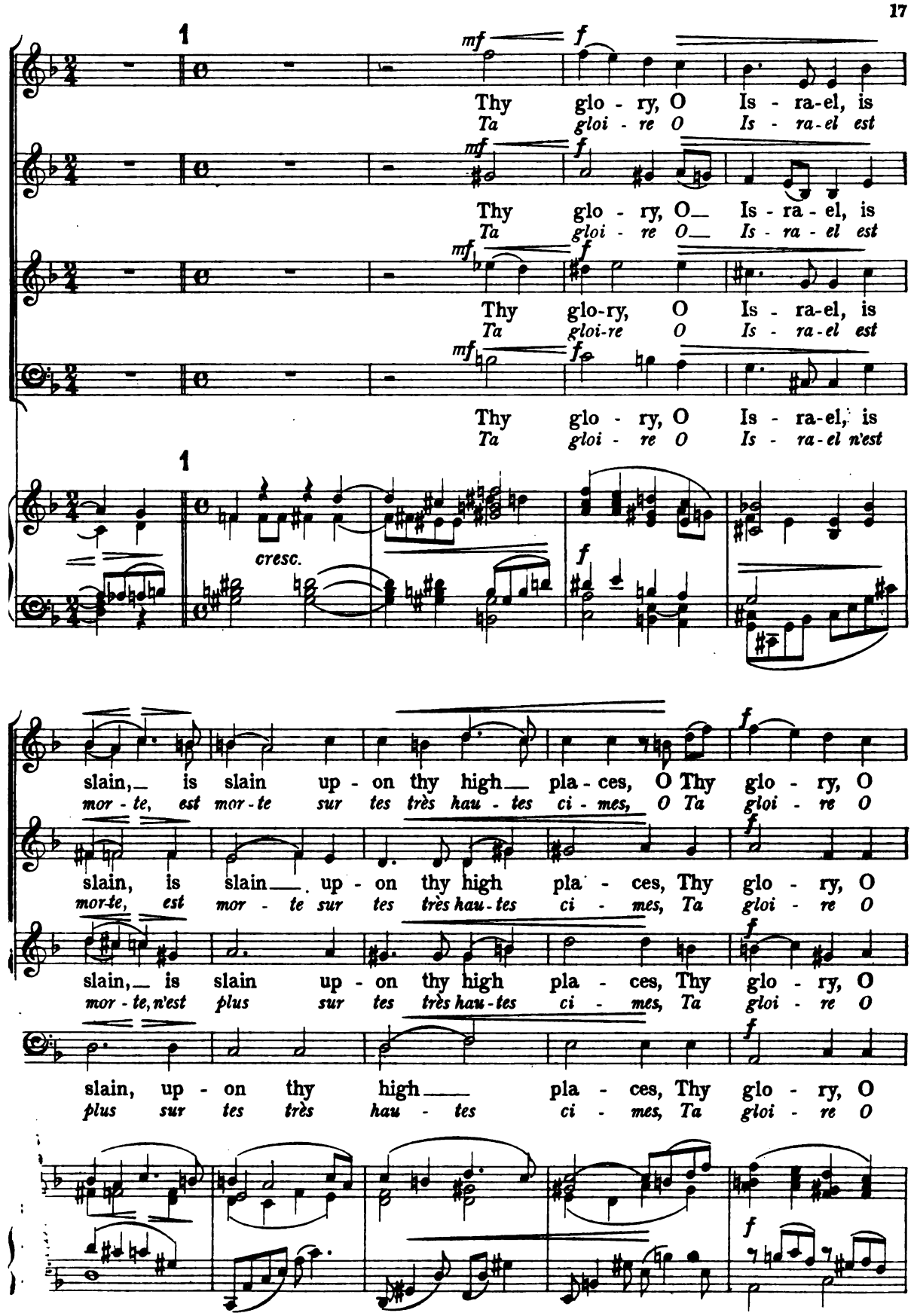
1
mf
f
Thy glo - ry, O Is - ra-el, is
Ta gloi - re O Is - ra-el est
Thy glo - ry, O Is - ra - el, is
Ta gloi - re O Is - ra - el est
Thy glo-ry, O Is - ra-el, is
Ta gloi-re O Is - ra-el est
Thy glo - ry, O Is - ra-el, is
Ta gloi - re O Is - ra-el n'est
cresc.
slain, is slain up - on thy high pla - ces, O Thy glo - ry, O
mor - te, est mor - te sur tes très hau - tes ci - mes, O Ta gloi - re O
slain, is slain up - on thy high pla - ces, Thy glo - ry, O
mor-te, est mor - te sur tes très hau - tes ci - mes, Ta gloi - re O
slain, is slain up - on thy high pla - ces, Thy glo - ry, O
mor - te, n'est plus sur tes très hau - tes ci - mes, Ta gloi - re O
slain, up - on thy high pla - ces, Thy glo - ry, O
plus sur tes très hau - tes ci - mes, Ta gloi - re O

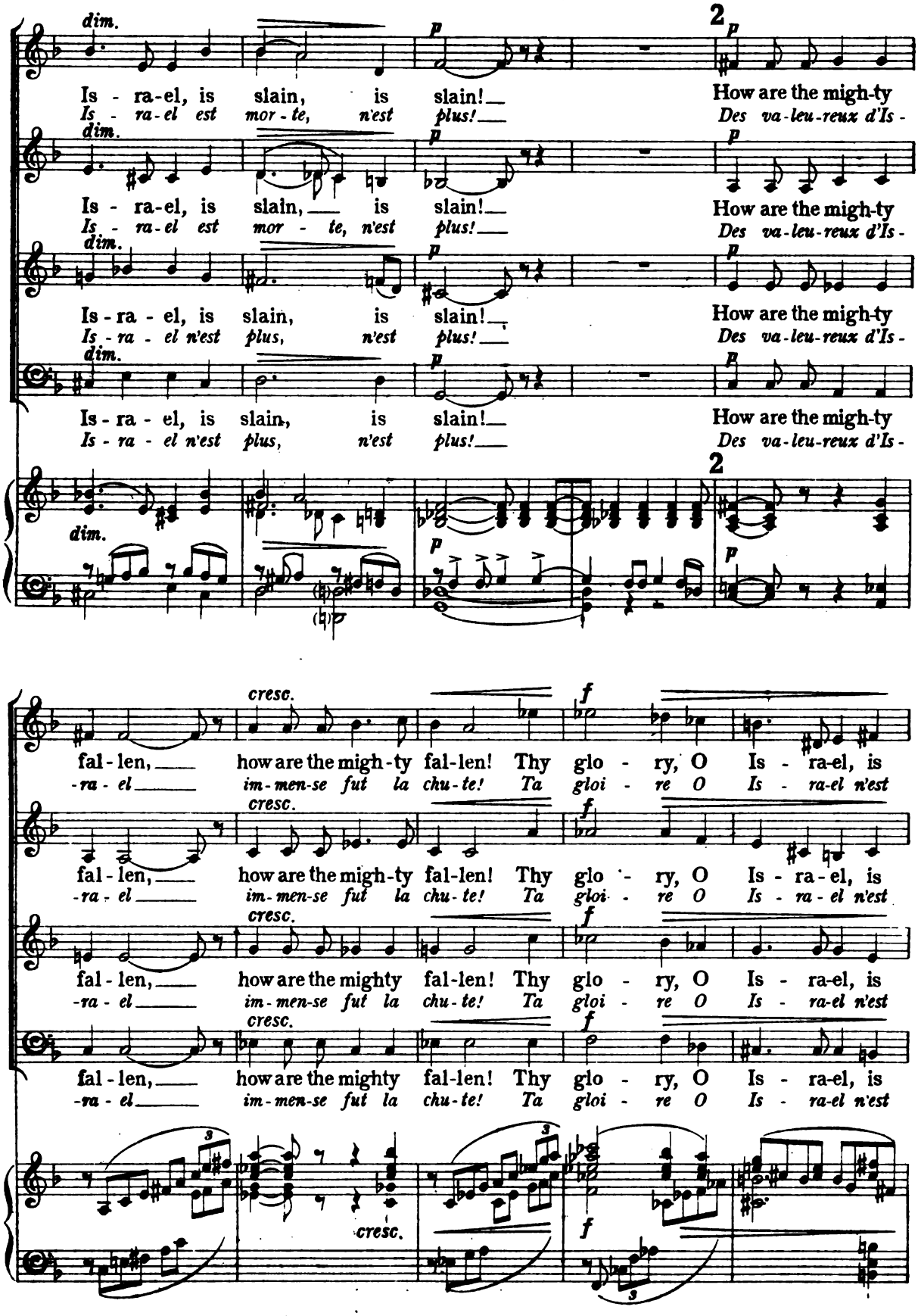
dim.
p
2
Is - ra-el, is slain, is slain! How are the migh-ty
Is - ra-el est mor - te, n'est plus! Des va-leu-reux d'Is -
Is - ra-el, is slain, is slain! How are the migh-ty
Is - ra-el est mor - te, n'est plus! Des va-leu-reux d'Is -
Is - ra - el, is slain, is slain! How are the migh-ty
Is - ra - el n'est plus, n'est plus! Des va-leu-reux d'Is -
Is - ra - el, is slain, is slain! How are the migh-ty
Is - ra - el n'est plus, n'est plus! Des va-leu-reux d'Is -
cresc.
f
fal - len, how are the migh-ty fal-len! Thy glo - ry, O Is - ra-el, is
-ra - el im-men-se fut la chu-te! Ta gloi - re O Is - ra-el n'est
fal - len, how are the migh-ty fal-len! Thy glo - ry, O Is - ra-el, is
-ra - el im-men-se fut la chu-te! Ta gloi - re O Is - ra-el n'est
fal - len, how are the mighty fal-len! Thy glo - ry, O Is - ra-el, is
-ra - el im-men-se fut la chu-te! Ta gloi - re O Is - ra-el n'est
fal - len, how are the mighty fal-len! Thy glo - ry, O Is - ra-el, is
-ra - el im-men-se fut la chu-te! Ta gloi - re O Is - ra-el n'est
3
cresc.
f

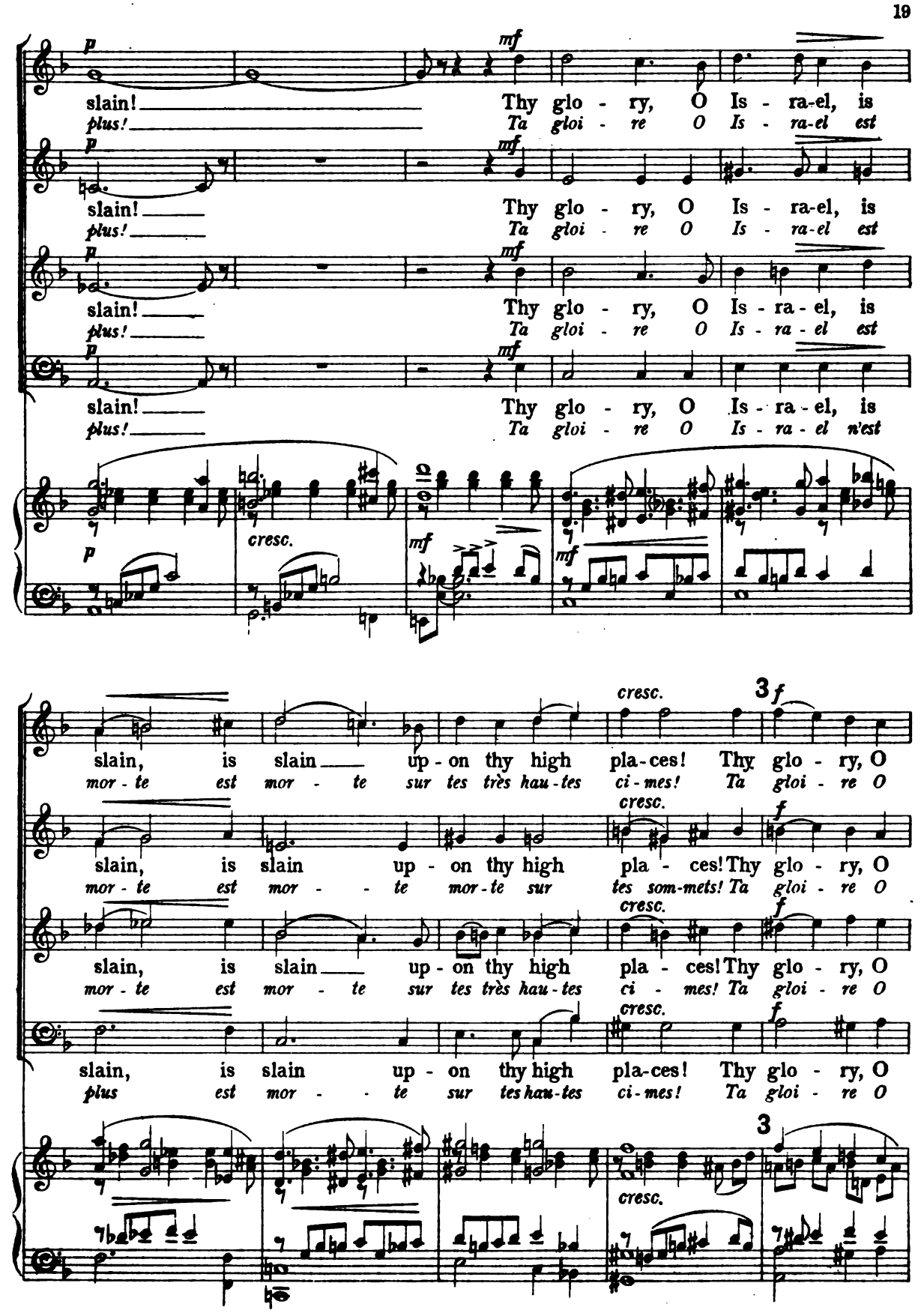
p
mf
slain! Thy glo - ry, O Is - ra-el, is
plus! Ta gloi - re O Is - ra-el est
slain! Thy glo - ry, O Is - ra-el, is
plus! Ta gloi - re O Is - ra-el est
slain! Thy glo - ry, O Is - ra - el, is
plus! Ta gloi - re O Is - ra - el est
slain! Thy glo - ry, O Is - ra - el, is
plus! Ta gloi - re O Is - ra - el n'est
cresc.
slain, is slain up - on thy high pla - ces! Thy glo - ry, O
mor - te est mor - te sur tes très hau - tes ci - mes! Ta gloi - re O
slain, is slain up - on thy high pla - ces! Thy glo - ry, O
mor - te est mor - - te mor - te sur tes som - mets! Ta gloi - re O
slain, is slain up - on thy high pla - ces! Thy glo - ry, O
mor - te est mor - te sur tes très hau - tes ci - mes! Ta gloi - re O
slain, is slain up - on thy high pla - ces! Thy glo - ry, O
plus est mor - - te sur tes hau - tes ci - mes! Ta gloi - re O
f
3

Poco più mosso.

Is - ra-el is slain, is slain!
Is - ra-el est mor-te, n'est plus!

Is - ra-el is slain, is slain! Tell it not in
Is - ra-el est mor-te, n'est plus! Ne le di - tes à

Is - ra-el is slain, is slain! Tell it
Is - ra-el n'est plus, n'est plus! Ne le

Is - ra-el is slain, is slain!
Is - ra-el n'est plus, n'est plus!

Poco più mosso. ♩=72.

4

Publish it not in the
N'en di - tes rien dans les

Gath, tell it not in Gath and not in the
Gath, ne le di - tes à Gath ni dans les

not in Gath, tell it not in Gath nor in the
di - tes à Gath, ne le di - tes à Gath ni dans les

Tell it
Tai - sez

4

Blair Fairchild, Two Bible Lyrics.

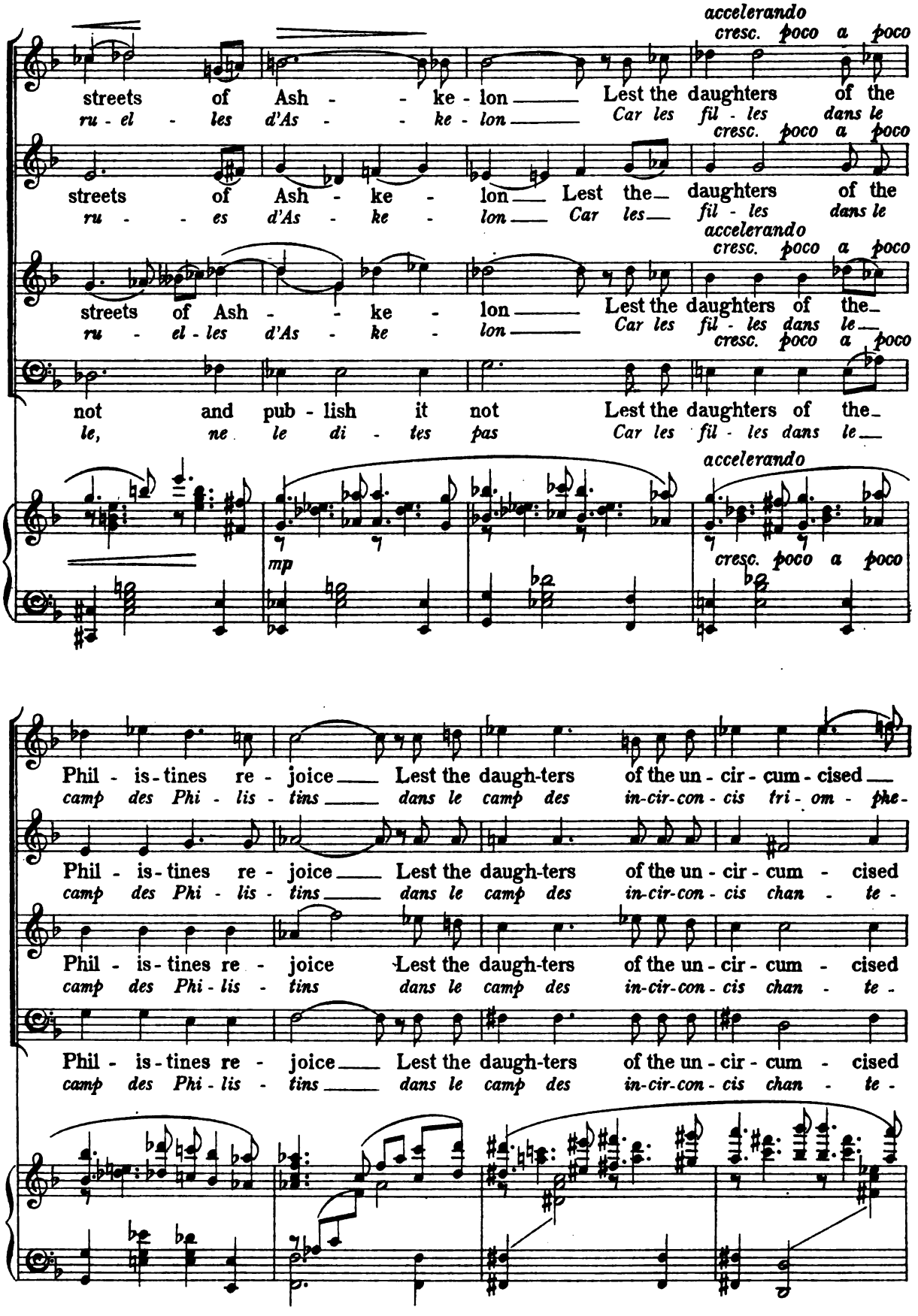
accelerando
cresc. poco a poco
streets of Ash - - ke - lon Lest the daughters of the
ru - el - les d'As - - ke - lon Car les fil - les dans le
cresc. poco a poco
streets of Ash - ke - lon Lest the daughters of the
ru - - es d'As - ke - lon Car les fil - les dans le
accelerando
cresc. poco a poco
streets of Ash - - ke - lon Lest the daughters of the
ru - el - les d'As - ke - lon Car les fil - les dans le
cresc. poco a poco
not and pub - lish it not Lest the daughters of the
le, ne le di - tes pas Car les fil - les dans le
accelerando
mp
cresc. poco a poco
Phil - is - tines re - joice Lest the daugh-ters of the un - cir - cum - cised
camp des Phi - lis - tins dans le camp des in-cir-con - cis tri - om - phe-
Phil - is - tines re - joice Lest the daugh-ters of the un - cir - cum - cised
camp des Phi - lis - tins dans le camp des in-cir-con - cis chan - te -
Phil - is - tines re - joice Lest the daugh-ters of the un - cir - cum - cised
camp des Phi - lis - tins dans le camp des in-cir-con - cis chan - te -
Phil - is - tines re - joice Lest the daugh-ters of the un - cir - cum - cised
camp des Phi - lis - tins dans le camp des in-cir-con - cis chan - te -

tri - umph, lest they tri - umph, lest they re-joice and tri - umph,
-raient chan-te - raient tri - om - phe-raient de joi - e,

tri - umph, lest they tri - umph and re - joice and tri - umph,
-raient leur tri - om - phe, chan - te - raient leur joi - e,

tri - umph and re - joice, tri-umph and re - joice tri-umph,
-raient et tri - om - phe - raient, chan-te - raient de joi - e, joi - e,

tri - umph and re - joice, and re - joice and tri - umph,
-raient, oui chan-te - raient, chan - te - raient de joi - e,

Tempo I°

tri-umph, Is - ra-el thy glo - ry is slain, Thy glo - ry, O
joi - e, Is - ra-el Ta gloire est mor - te, Ta gloi - re O

tri-umph, Is - ra - el thy glo - ry is slain, Thy glo - ry, O
joi - e, Is - ra - el Ta gloi - re n'est plus, Ta gloi - re O

Yea tri-umph, Is - ra-el thy glo - ry is slain, Thy glo - ry, O
de joi - e, Is - ra-el Ta gloi - re n'est plus, Ta gloi - re O

tri-umph, Is - ra - el thy glo - ry is slain, Thy glo - ry, O
joi - e, Is - ra - el Ta gloi - re n'est plus, Ta gloi - re O

Tempo I°

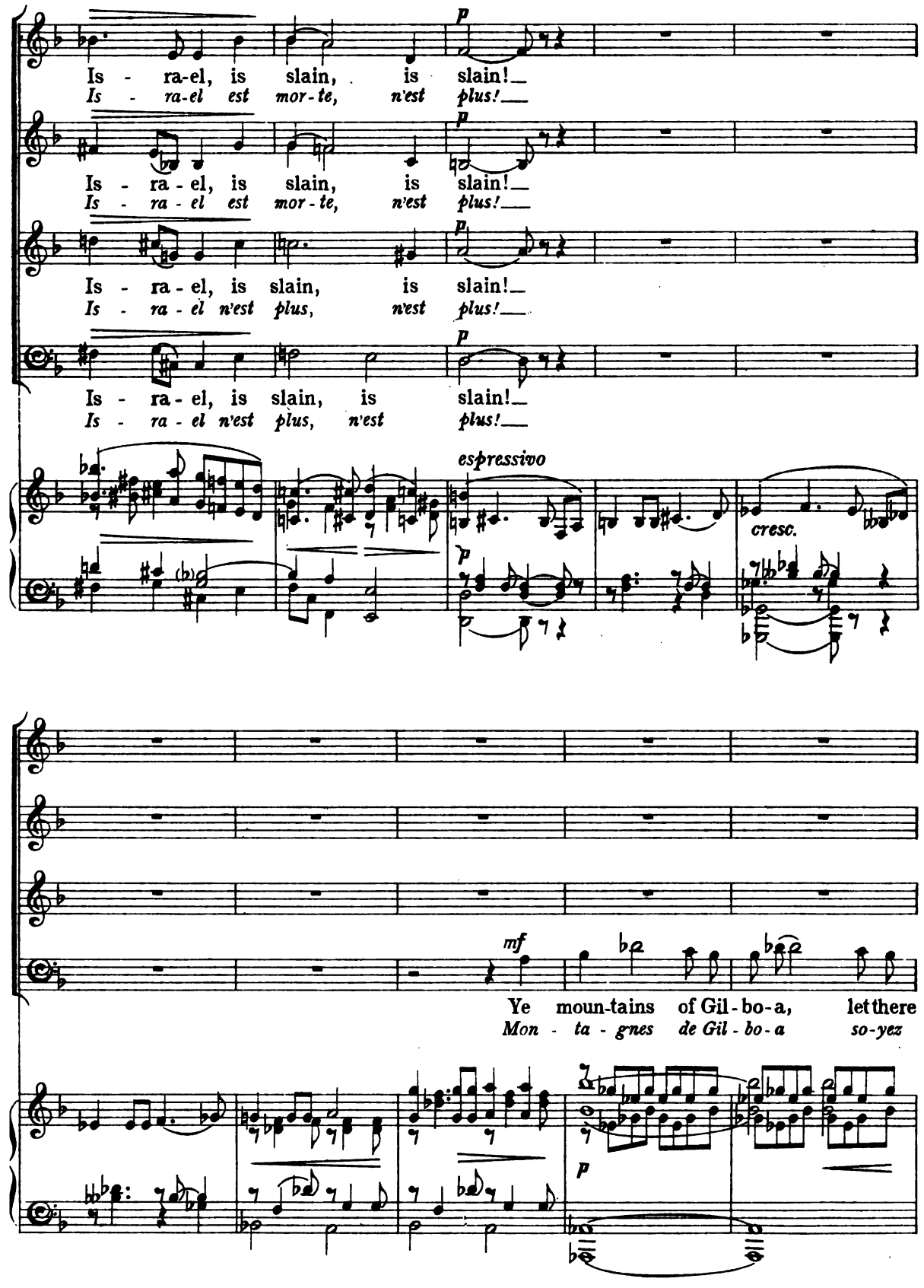

Blair Fairchild, Two Bible Lyrics.

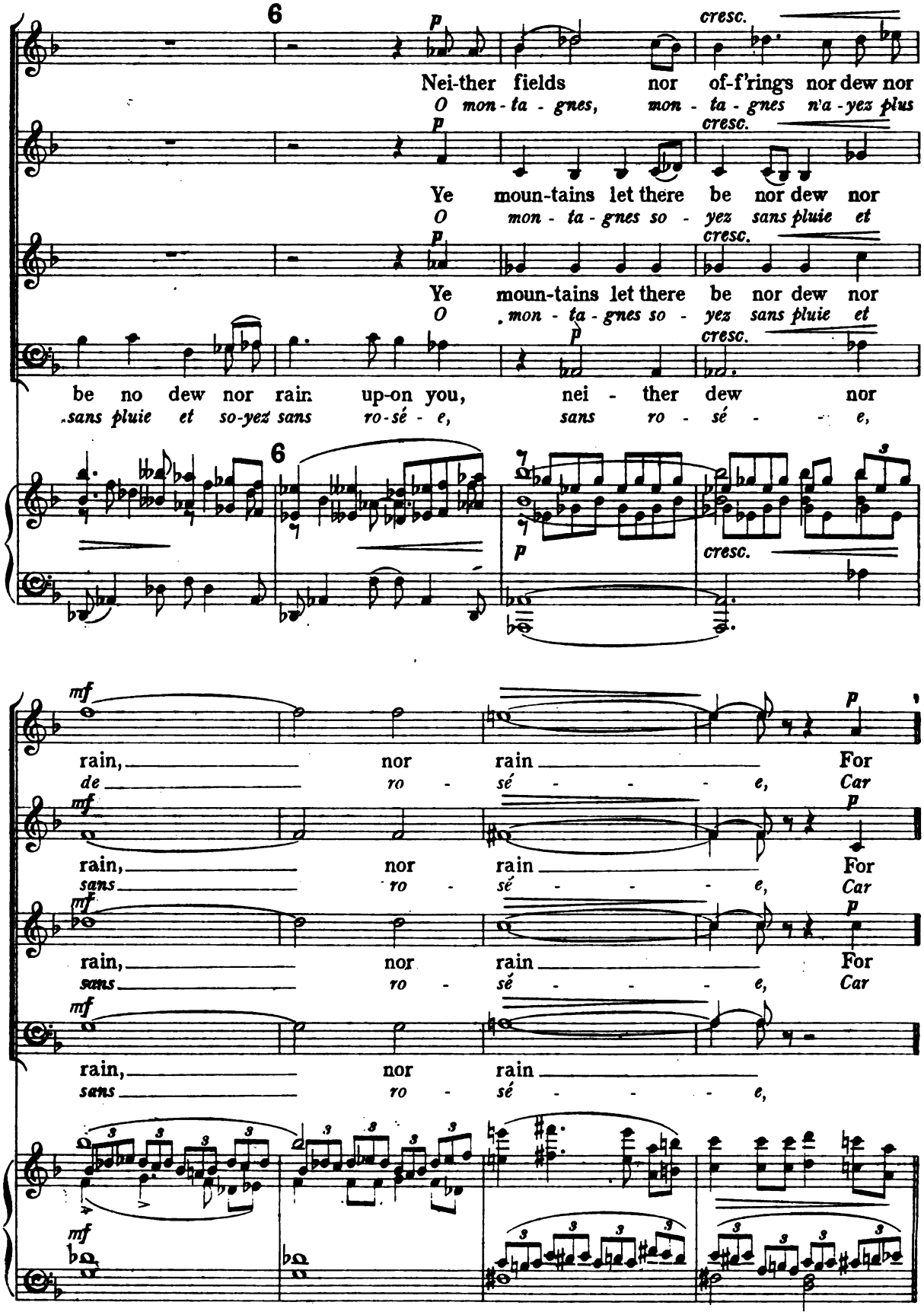
6
p
cresc.
Nei-ther fields nor of-f'rings nor dew nor
O mon-ta-gnes, mon-ta-gnes n'a-yez plus
Ye moun-tains let there be nor dew nor
O mon-ta-gnes so-yez sans pluie et
Ye moun-tains let there be nor dew nor
O mon-ta-gnes so-yez sans pluie et
be no dew nor rain up-on you, nei-ther dew nor
sans pluie et so-yez sans ro-sé-e, sans ro-sé-e,
mf
rain, nor rain For
de ro-sé-e, Car
rain, nor rain For
sans ro-sé-e, Car
rain, nor rain For
sans ro-sé-e, Car
rain, nor rain
sans ro-sé-e,

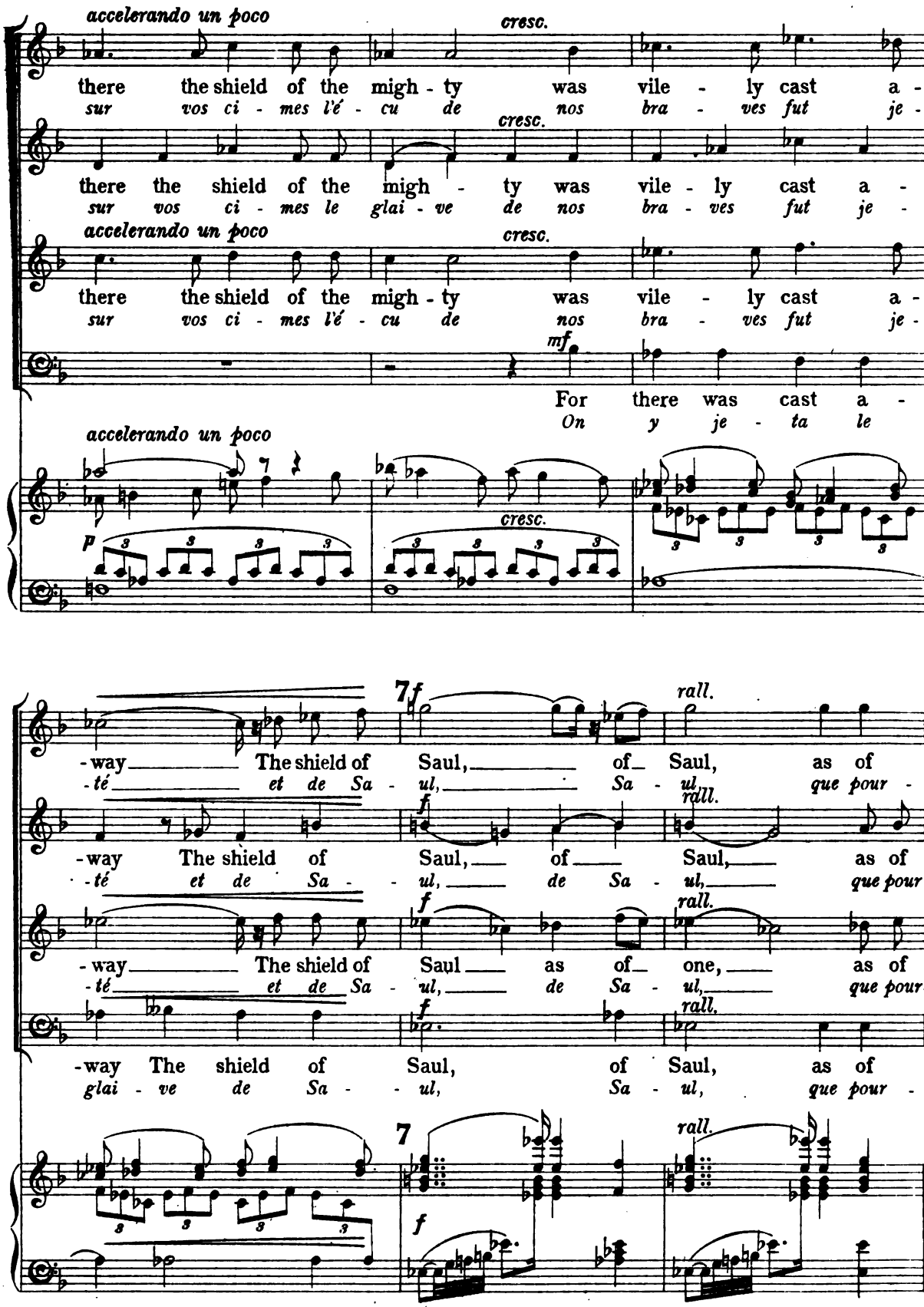

Blair Fairchild, Two Bible Lyrics.

Tempo I°

f

one not an - oint - ed with oil!

- tant l'huile a - vait con - sa - cré!

f

one not an - oint - ed with oil!

- tant l'huile a - vait con - sa - cré!

f

one not an - oint - ed with oil!

- tant l'huile a - vait con - sa - cré!

f

one not an - oint - ed with oil!

- tant l'huile a - vait con - sa - cré!

Tempo I°

f

dim.

8 Poco più mosso.

p *cresc.*

From the blood of the

Dans la chair des plus

p *cresc.*

From the blood of the slain From the fat of the

Dans le sang des vain - cus Dans la chair des plus

p *cresc.*

From the blood of the slain and of the

Dans le sang des vain - cus et des plus

mp cresc.

From the blood of the

Dans le sang des vain-

8 Poco più mosso.

p

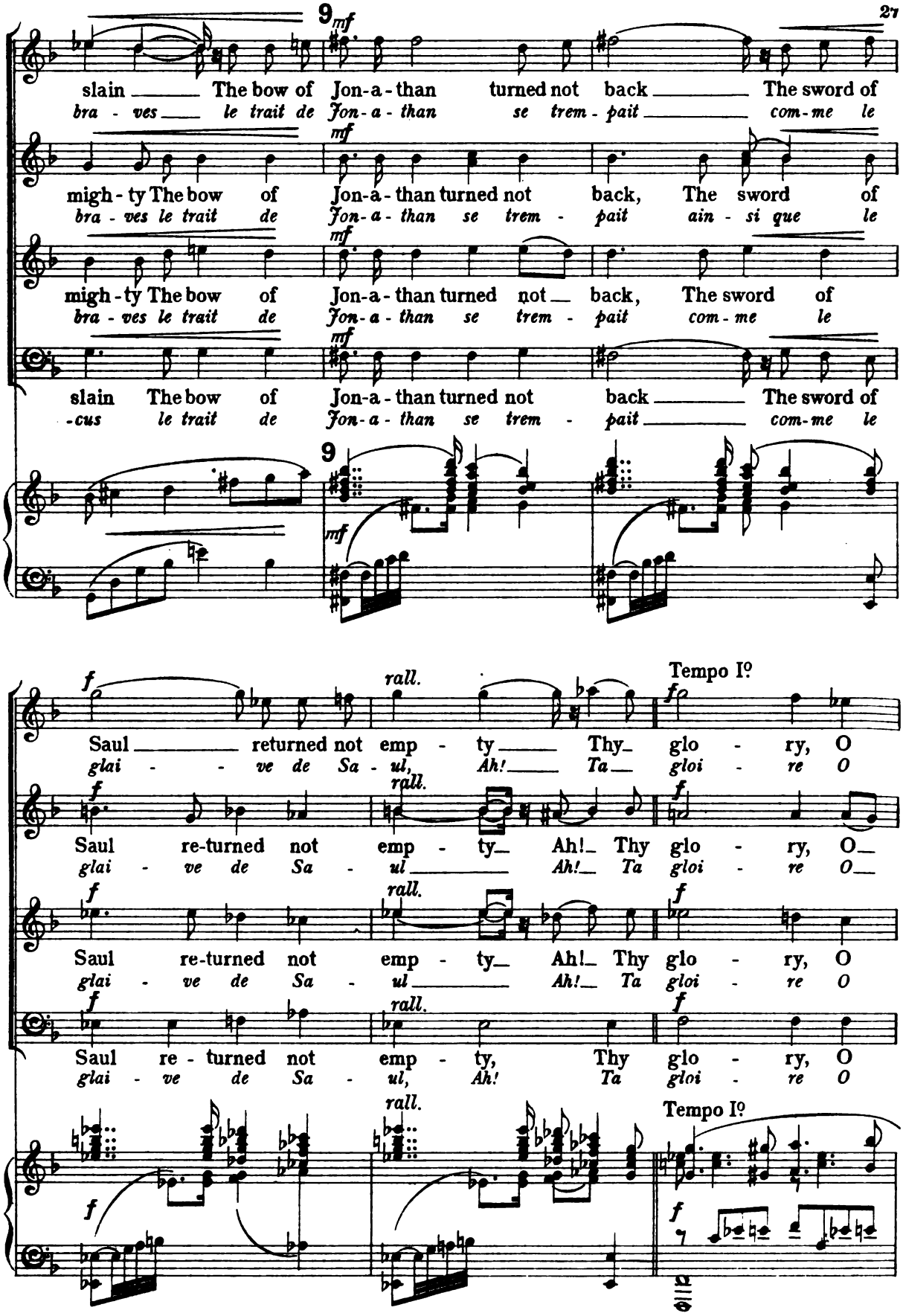
9
mf
slain The bow of Jon-a-than turned not back The sword of
bra - ves le trait de Jon-a-than se trem - pait com-me le
mf
migh-ty The bow of Jon-a-than turned not back, The sword of
bra - ves le trait de Jon-a-than se trem - pait ain - si que le
mf
migh-ty The bow of Jon-a-than turned not back, The sword of
bra - ves le trait de Jon-a-than se trem - pait com-me le
mf
slain The bow of Jon-a-than turned not back The sword of
-cus le trait de Jon-a-than se trem - pait com-me le
9
mf
f
rall.
Tempo I°
Saul returned not emp - ty Thy glo - ry, O
glai - ve de Sa - ul, Ah! Ta gloi - re O
f
rall.
f
Saul re-turned not emp - ty Ah! Thy glo - ry, O
glai - ve de Sa - ul Ah! Ta gloi - re O
f
rall.
f
Saul re-turned not emp - ty Ah! Thy glo - ry, O
glai - ve de Sa - ul Ah! Ta gloi - re O
f
rall.
f
Saul re - turned not emp - ty, Thy glo - ry, O
glai - ve de Sa - ul, Ah! Ta gloi - re O
f
rall.
Tempo I°
f

Is - ra-el, is fall - - en!
Is - ra-el est mor - - te!

Is - ra-el, is fall - - en!
Is - ra-el est mor - - te!

Is - ra - el, is fall - - en!
Is - ra - el est mor - - te!

Is - ra - el, is fall - - en!
Is - ra - el est mor - - te!

f *mf* *mp*

10

cresc. *mf* *accel.*

f *rall.* Tempo I°. *f* *dim.*

11

espressivo *p*

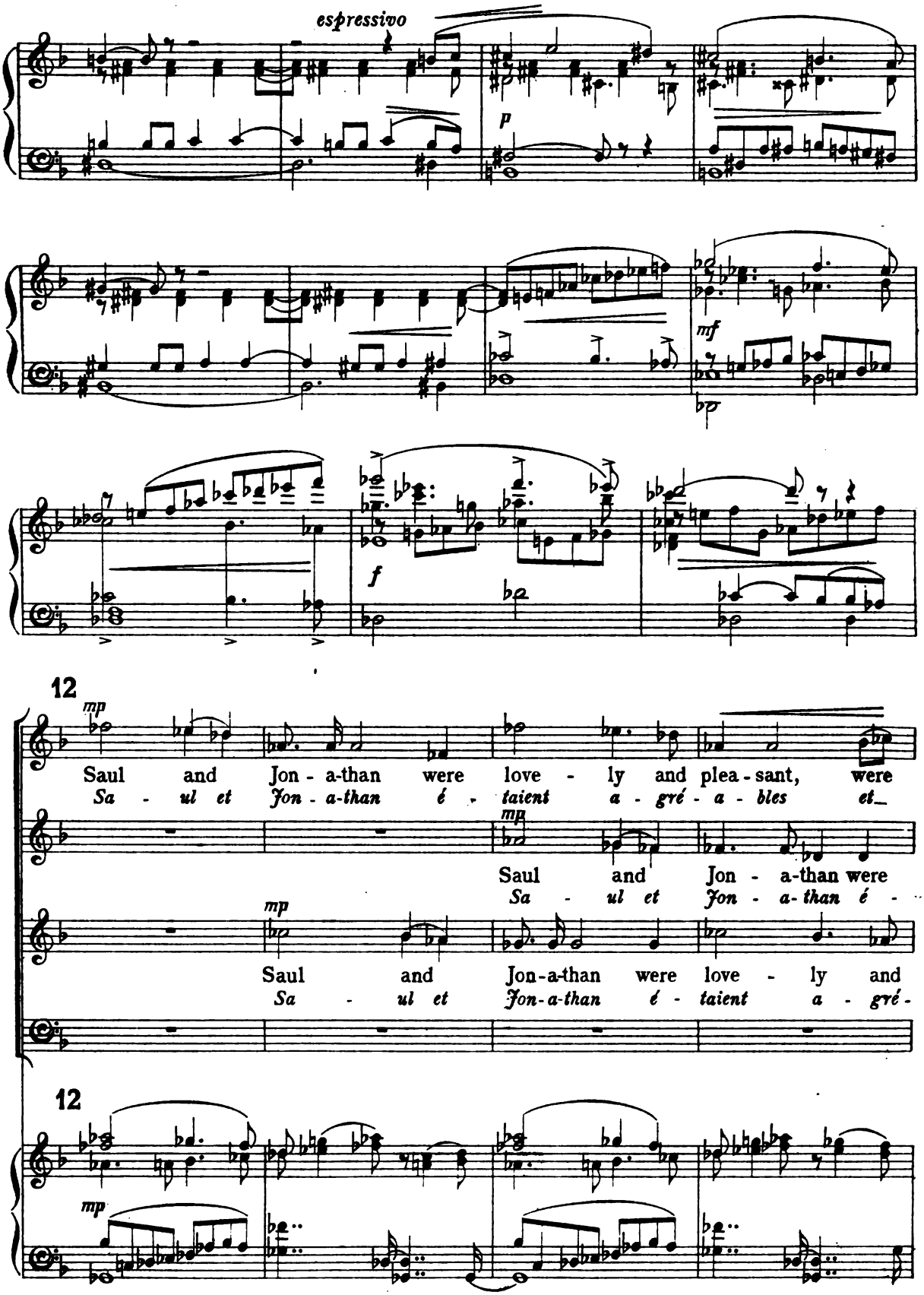
espressivo
p
mf
f
12
mp
Saul and Jon - a-than were love - ly and plea - sant, were
Sa - ul et Jon - a-than é - taient a - gré - a - bles et
Saul and Jon - a-than were
Sa - ul et Jon - a-than é -
Saul and Jon-a-than were love - ly and
Sa - ul et Jon-a-than é - taient a - gré -
12
mp

accelerando poco a poco

love - ly in their lives
bons pen - dant leur vi - e,

p

love-ly and plea-sant in their lives Ah!
-taient a - gré - a - bles dans la vi - e,

accelerando poco a poco

plea - sant in their lives Ah! Ah!
- a - bles dans la vi - e,

mp *p*

love - ly in their lives And in their death They were not di -
Bons pen - dant leur vi - e, la froi-de mort ne les sé - pa -

accelerando poco a poco

mp

They were swift-er than ea-gles,
Plus lé-gers que les ai-gles,

p *cresc.* *cresc.*

And in their death They were not di - vid-ed. They were stronger than
La froi-de mort ne les sé - pa - ra point. Ils lut - taient tels les

cresc. *mp* *cresc.*

Ah! Ah! swift - er strong -
Plus vifs, plus

cresc. *mp* *cresc.*

- vid - ed. Ah! Ah! swift - er strong -
- ra point. Plus vifs, plus

cresc. poco a poco *mp*

Blair Fairchild, Two Bible Lyrics.

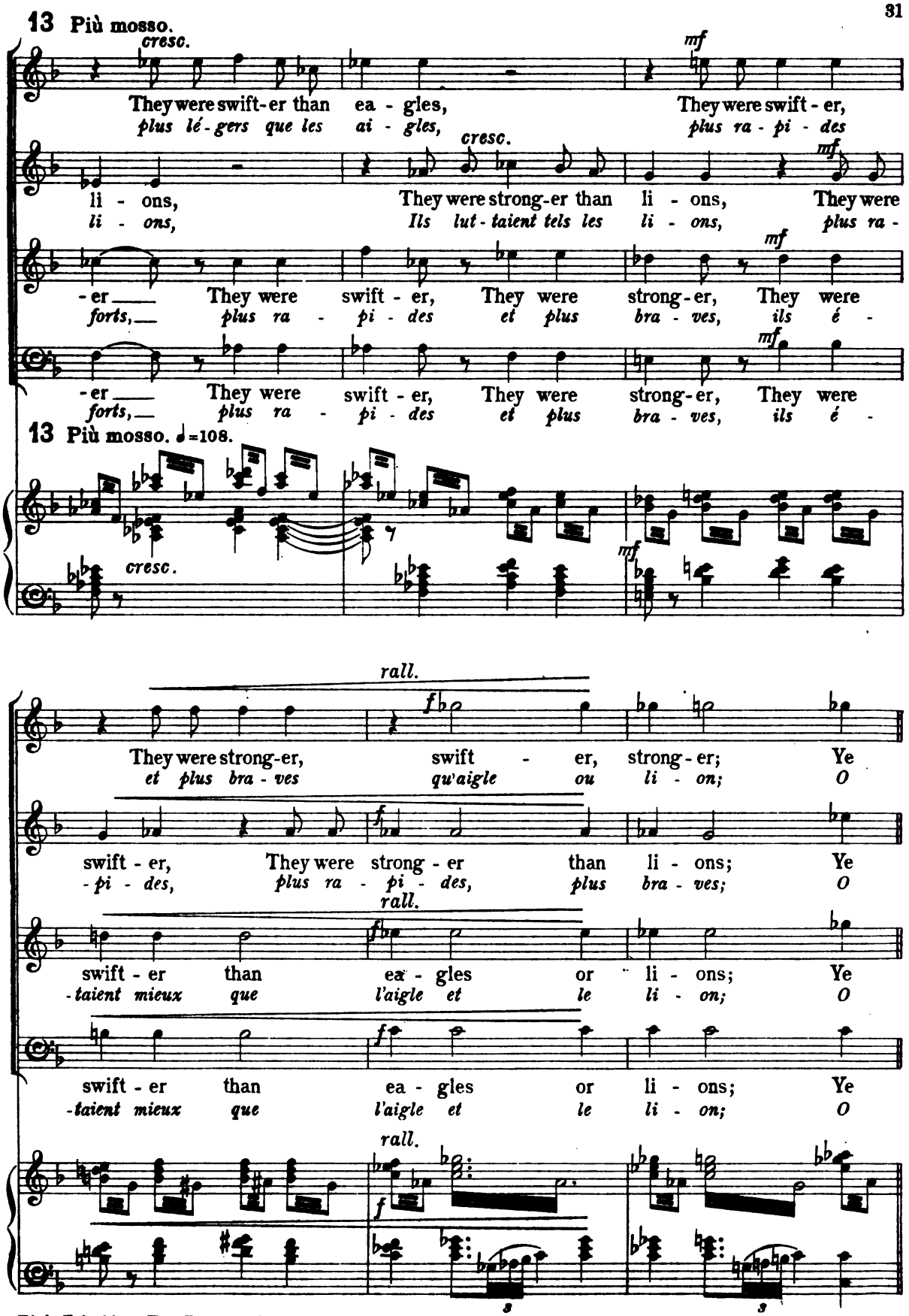

Blair Fairchild, Two Bible Lyrics.

14 Tempo I°

f

daugh - ters of Is - ra - el weep o - ver Saul!
jeu - nes vier - ges d'Is - ra - el pleu - rez sur Sa - ul!

f

daugh - ters of Is - ra - el weep o - ver Saul!
jeu - nes vier - ges d'Is - ra - el pleu - rez sur Sa - ul!

f

daugh - ters of Is - ra - el weep o - ver Saul!
jeu - nes vier - ges d'Is - ra - el pleu - rez sur Sa - ul!

f

daugh - ters of Is - ra - el weep o - ver Saul!
vier - ges d'Is - ra - el Sa - ul n'est plus!

14 Tempo I°

f *ff*

rall. 15 *p* *a tempo*

Ye daugh - ters of
O vier - ges

rall. *a tempo*

rall. 15 *a tempo*

dim. molto *mf* *mp* *p*

Ped.

Blair Fairchild, Two Bible Lyrics.

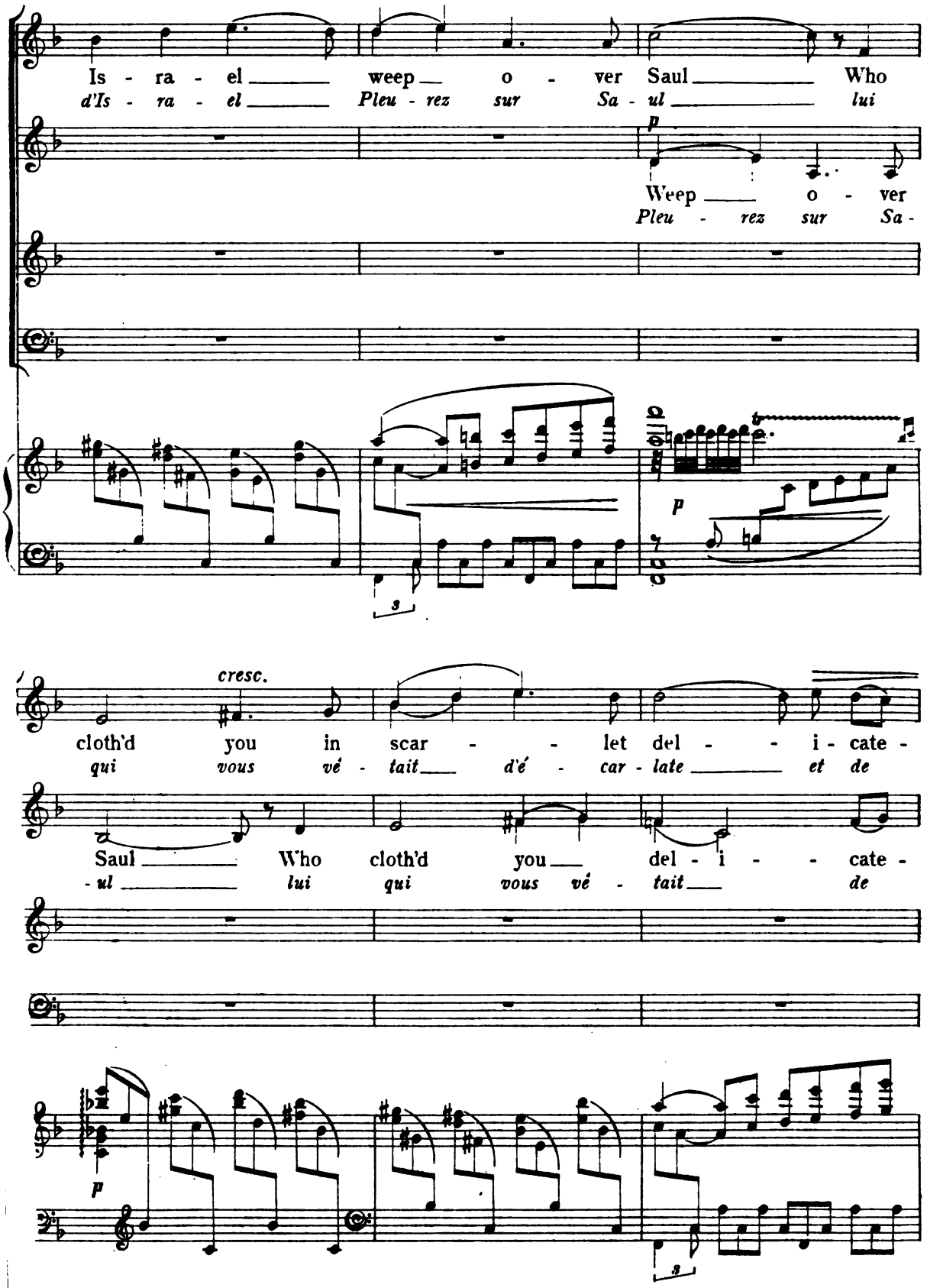
Is - ra - el weep o - ver Saul Who
d'Is - ra - el Pleu - rez sur Sa - ul lui
p
Weep o - ver
Pleu - rez sur Sa -
p
cresc.
cloth'd you in scar - - let del - - i - cate -
qui vous vé - tait d'é - car - late et de
Saul Who cloth'd you del - i - - cate -
- ul lui qui vous vé - tait de
p

16 *accelerando un poco*

-ly Who put or - na - ments of gold up -
soie lui qui sur vos vé - te - ments met -

-ly Who put or - na - ments of gold up -
soie lui qui sur vos vé - te - ments met -

accelerando un poco

Who put or - na-ments of gold up -
lui qui sur vos vé - te - ments met -

Weep,
Pleu -

accelerando un poco

16

-on your ap - par - el
-tait des bi - joux d'or

Più mosso.
cresc.

How are the migh - ty
Las! les puis-sants sont donc

-on your ap - par - el
-tait des bi - joux d'or

cresc.

How are the migh - ty
Las! les puis-sants sont

-on your ap - par - el
-tait des bi - joux d'or

cresc.

How are the migh - ty
Las! les puis-sants sont

weep o - ver Saul O
-rez sur Sa - ul Hé -

cresc.

How are the migh - ty
las! les puis-sants sont

Più mosso. ♩=108.

cresc.

fall - en Fall-en in the midst of the bat - tle, O Jon-a - than!
tom - bés! Tombés au mi - lieu de la lut - te, O Jon-a - than!

fall - en Fall-en in the midst of the bat - tle, O Jon-a - than!
tom - bés! Tombés au mi - lieu de la lut - te, O Jon-a - than!

fall - en Fall-en in the midst of the bat - tle, O slain! Jon - a-than!
tom - bés! Tombés au mi - lieu de la lut - te, tom - bé! Jon - a-than

fall - en Yea Fall-en in the midst of the bat - tle, O slain!
tom - bés! Oui tombés au mi - lieu de la lut - te, tom - bés!

molto rall. **17** Tempo I°

Jon - a - than! Thy glo - ry, O Is - ra-el, is slain, is
Jon - a - than! Ta gloi - re O Is - ra - el est mor - te est

Jon - a - than! Thy glo - ry, O Is - ra-el, is slain, is
Jon - a - than! Ta gloi - re O Is - ra - el est mor - te, est

molto rall.

slain! Jon - a-than! Jon - a - than is slain, O Jon - a - than is
mort! Jon - a-than! Jon - a - than est mort, O Jon - a - than n'est

slain! Thy glo - ry, O Is - ra - el, is slain, is
morts! Ta gloi - re O Is - ra - el n'est plus, n'est

molto rall. **17** Tempo I°

accelerando — *cresc.* — *rall.*

slain up-on thy high pla-ces, is slain up-on thy high pla-ces! Thy
mor - te sur les ci-mes, est mor - te sur les ci-mes! Ta

slain up-on thy high pla-ces, is slain up-on thy high pla-ces! Thy
mor - te sur les ci-mes, est mor - te sur les ci-mes! Ta

accelerando — *cresc.* — *rall.*

slain up-on thy high pla-ces, is slain up-on thy high pla-ces! Thy
plus sur les hau-tes ci-mes, n'est plus sur les hau-tes ci-mes! Ta

cresc.

slain up-on thy high pla-ces, is slain up-on thy high pla-ces! Thy
plus sur les hau-tes ci-mes, n'est plus sur les hau-tes ci-mes! Ta

accelerando — *cresc.* — *rall.*

Tempo I°

glo - - ry is slain! Thy
gloi - - re n'est plus! Ta

glo - ry, O Is - ra-el, is slain, is slain! Thy
gloi - re O Is - ra-el est mor - te, n'est plus! Ta

glo - ry, O Is - ra-el, is slain, is slain! Thy
gloi - re O Is - ra-el est mor - te, n'est plus! Ta

glo - ry, O Is - ra - el, is slain, is slain! Thy
gloi - re O Is - ra - el est mor - te, n'est plus! Ta

Tempo I°

dim.

Blair Fairchild, Two Bible Lyrics.

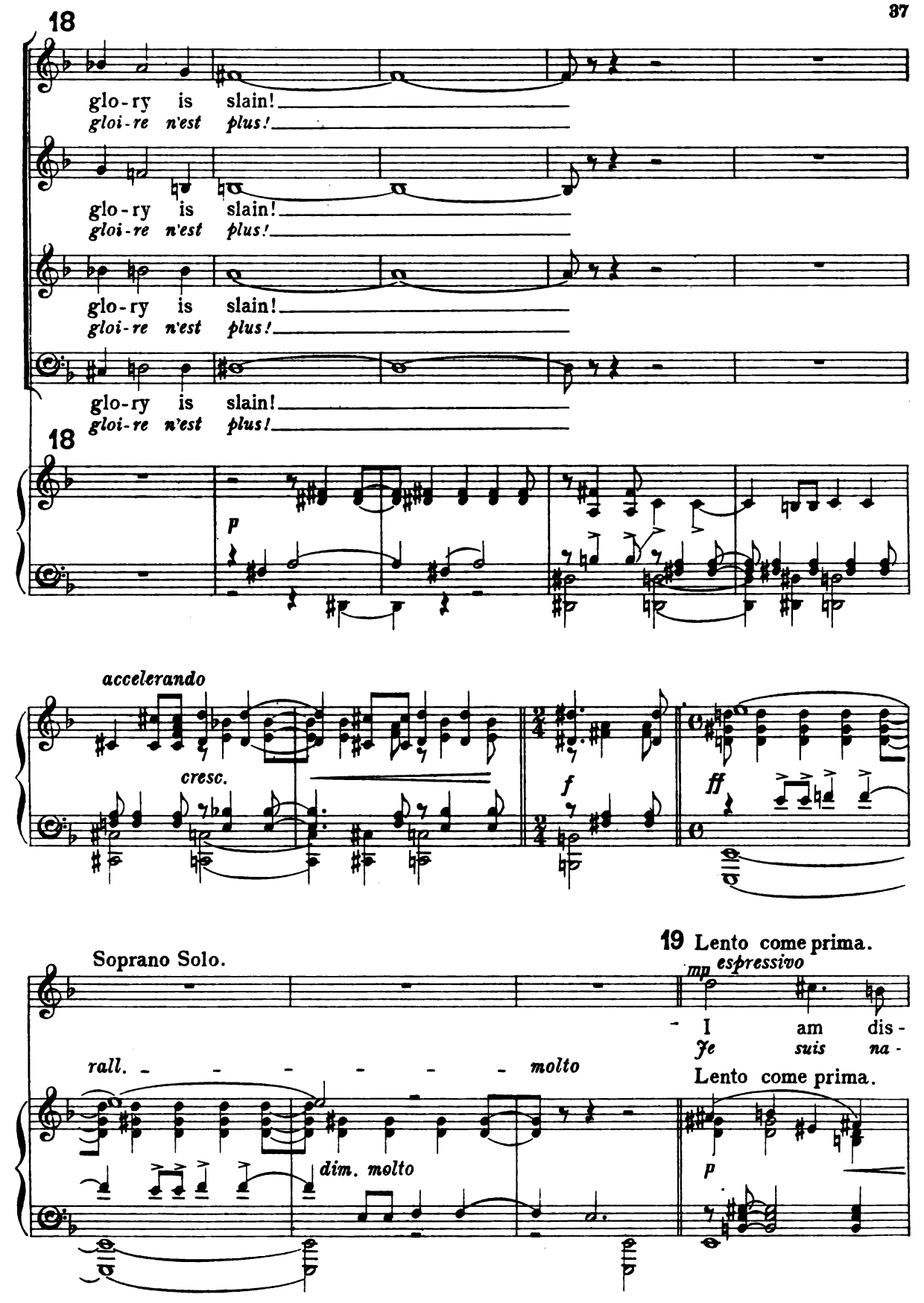
18
glo-ry is slain!
gloi-re n'est plus!
glo-ry is slain!
gloi-re n'est plus!
glo-ry is slain!
gloi-re n'est plus!
glo-ry is slain!
gloi-re n'est plus!
18
p
accelerando
cresc.
f
ff
Soprano Solo.
19 Lento come prima.
mp espressivo
I am dis-
Je suis na-
rall.
molto
Lento come prima.
dim. molto
p

-tress'd for thee, my broth - er Jon-a-than, Ve-ry plea-sant hast thou
-vré pour toi, ten-dre frè - re Jon-a-than, qui fai-sais tout le bon-

been un - to me: Ve-ry plea-sant hast thou
-heur de ma vi - e, qui fai-sais tout le bon-

been un - to me: Thy love to me was
-heur de ma vi - e: L'a-mour qui par-fu-

cresc. 20

Thy love
L'a - mour

Thy love
L'a - mour

Thy love
L'a - mour

Thy love
L'a - mour

20

won-der-ful, Thy love was won-der-ful, Pass - ing the
-mait nos cœurs, hé - las! m'é - tait plus doux que tout l'a -

p

Thy love was won - -
L'a - mour é - tait

p

Thy love was won - -
L'a - mour é - tait

p

Thy love was won - -
L'a - mour é - tait

p

Thy love was won - -
L'a - mour é - tait

mp

love of wo - men!
- mour des fem - mes!

- der - - ful!
si doux!

- der - - ful!
si doux!

- der - - ful!
si doux!

- der - - ful!
si doux!

mp espressivo

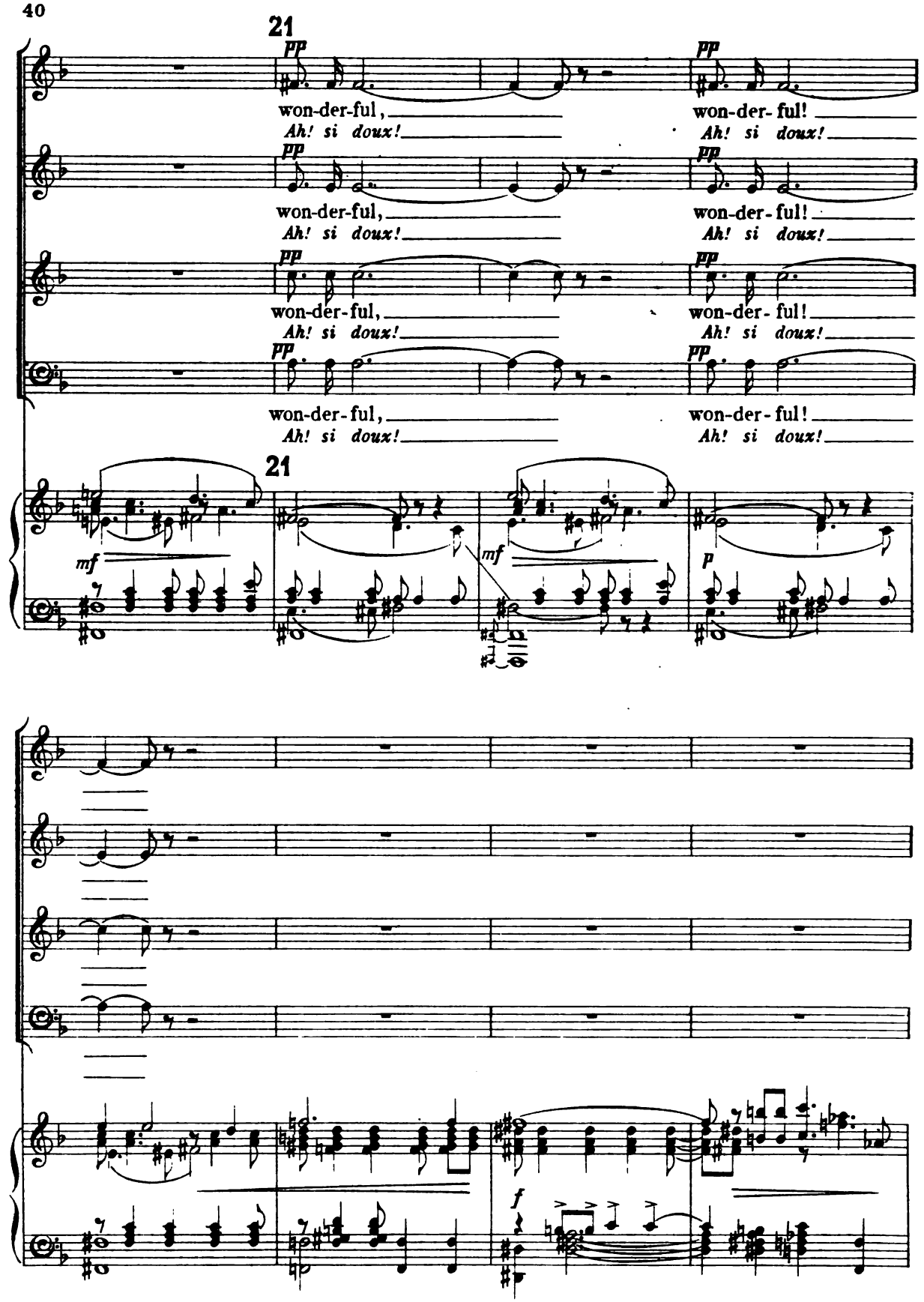
21
pp
won-der-ful,
Ah! si doux!
won-der-ful!
Ah! si doux!
mf
p
f

EDA KUHN LOEB MUSIC LIBRARY
CAMBRIDGE 38, MASS.

22

p cresc.

How are the migh-ty fall - en How are the migh - ty fall - en! And the
Des va-leu-reux d'Is - ra - el im-men-se fut la chu - te! Et com-

p cresc.

How are the migh-ty fall - en How are the migh - ty fall - en! And the
Des va-leu-reux d'Is - ra - el im-men-se fut la chu - te! Et com-

p cresc.

How are the migh-ty fall - en How are the migh-ty fall - en! The
Des va-leu-reux d'Is - ra - el im-men-se fut la chu - te! Pé -

p cresc.

How are the migh-ty fall - en How are the migh-ty fall - en! And the
Des va-leu-reux d'Is - ra - el im-men-se fut la chu - te! Et com-

22

p cresc.

mf accelerando f

wea - pons of war, the wea - pons of war per - ished,
-ment ont pé-ri les ar - mes de guer - re, pé - ri,

mf f

wea - pons of war, the wea - pons of war per - ished,
-ment ont pé-ri les ar - mes de guer - re, pé - ri,

mf accelerando f

migh - ty wea - pons of war, the wea - pons of war per - ished,
-ri a - vec les puis - sants les ar - mes de guer - re, pé - ri,

mf f

wea - pons of war, the wea - pons of war per - ished,
-ment ont pé-ri les ar - mes de guer - re, pé - ri,

accelerando

mf f

Blair Fairchild, Two Bible Lyrics.

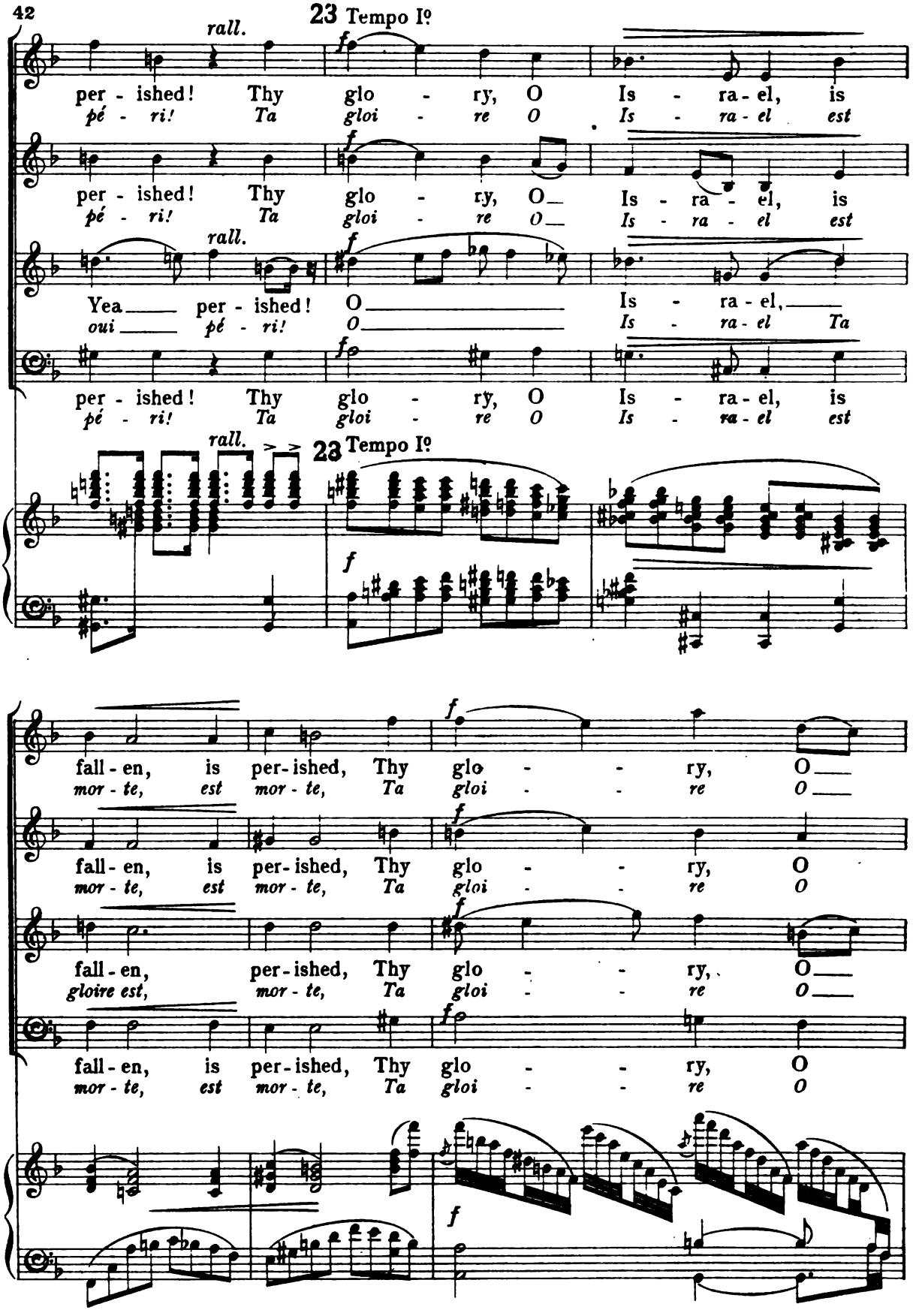

Blair Fairchild, Two Bible Lyrics.

Is - - ra - el, is fall - en, is
Is - - ra - el est mor - te, est

Is - ra - el, is fall - en, is
Is - ra - el est mor - te, n'est

Is - - ra - el, is fall - en, is
Is - - ra - el est mor - te, est

Is - - ra - el, is fall - en, is
Is - - ra - el est mor - te, est

f

slain, Thy glo - ry, O Is - ra-el, Thy glo - ry, O
mor - te! Ta gloi - re O Is - ra-el, Ta gloi - re O

f

slain, Thy glo - ry, O Is - ra - el, Thy glo - ry, O
plus! Ta gloi - re O Is - ra - el, Ta gloi - re O

f

slain, Thy glo - ry, O Is - ra-el, Thy glo - ry, O
mor - te! Ta gloi - re O Is - ra-el, Ta gloi - re O

f

slain, Thy glo - ry, O Is - ra - el, Thy glo - ry, O
mor - te! Ta gloi - re O Is - ra - el, Ta gloi - re O

f

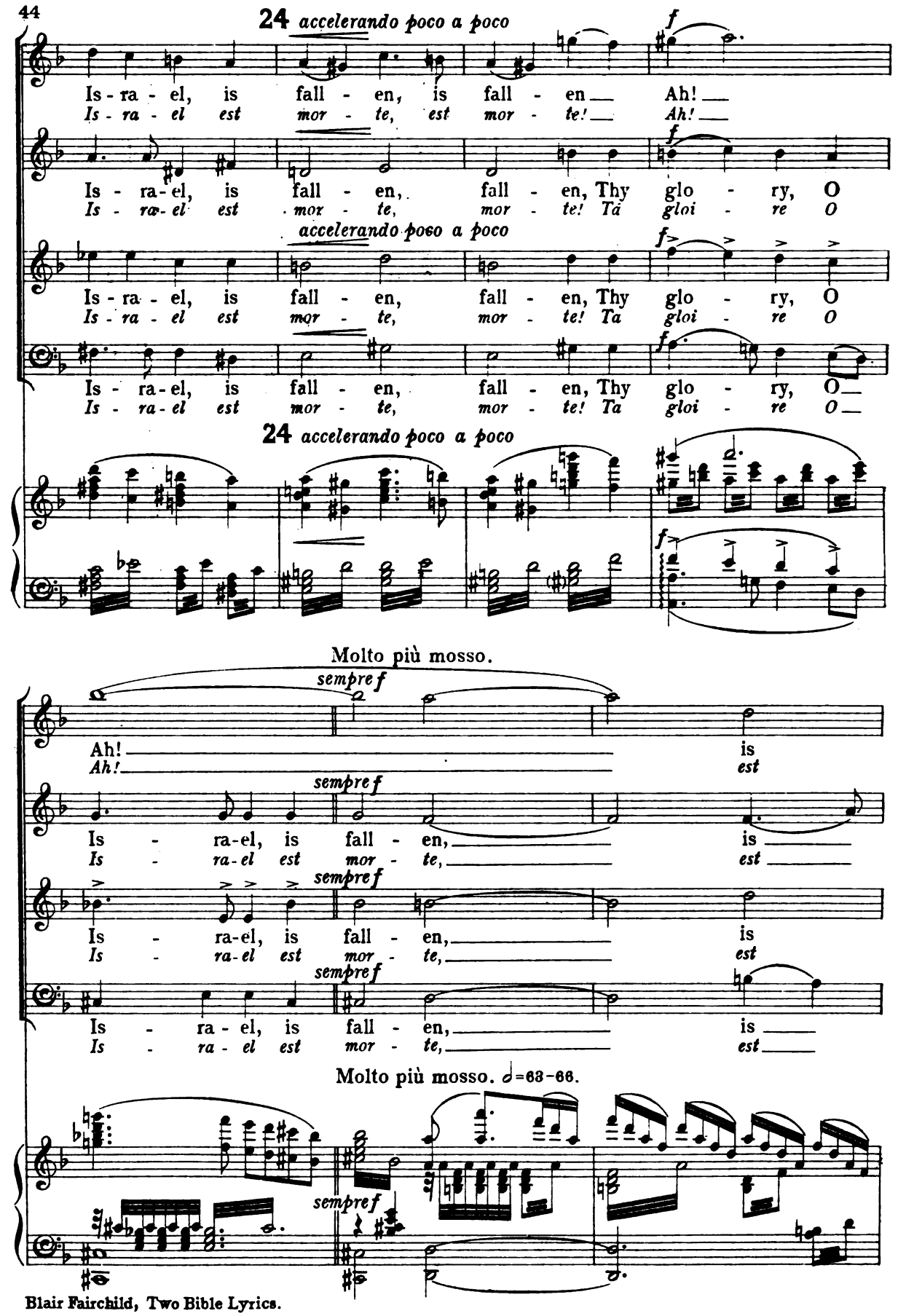

Blair Fairchild, Two Bible Lyrics.

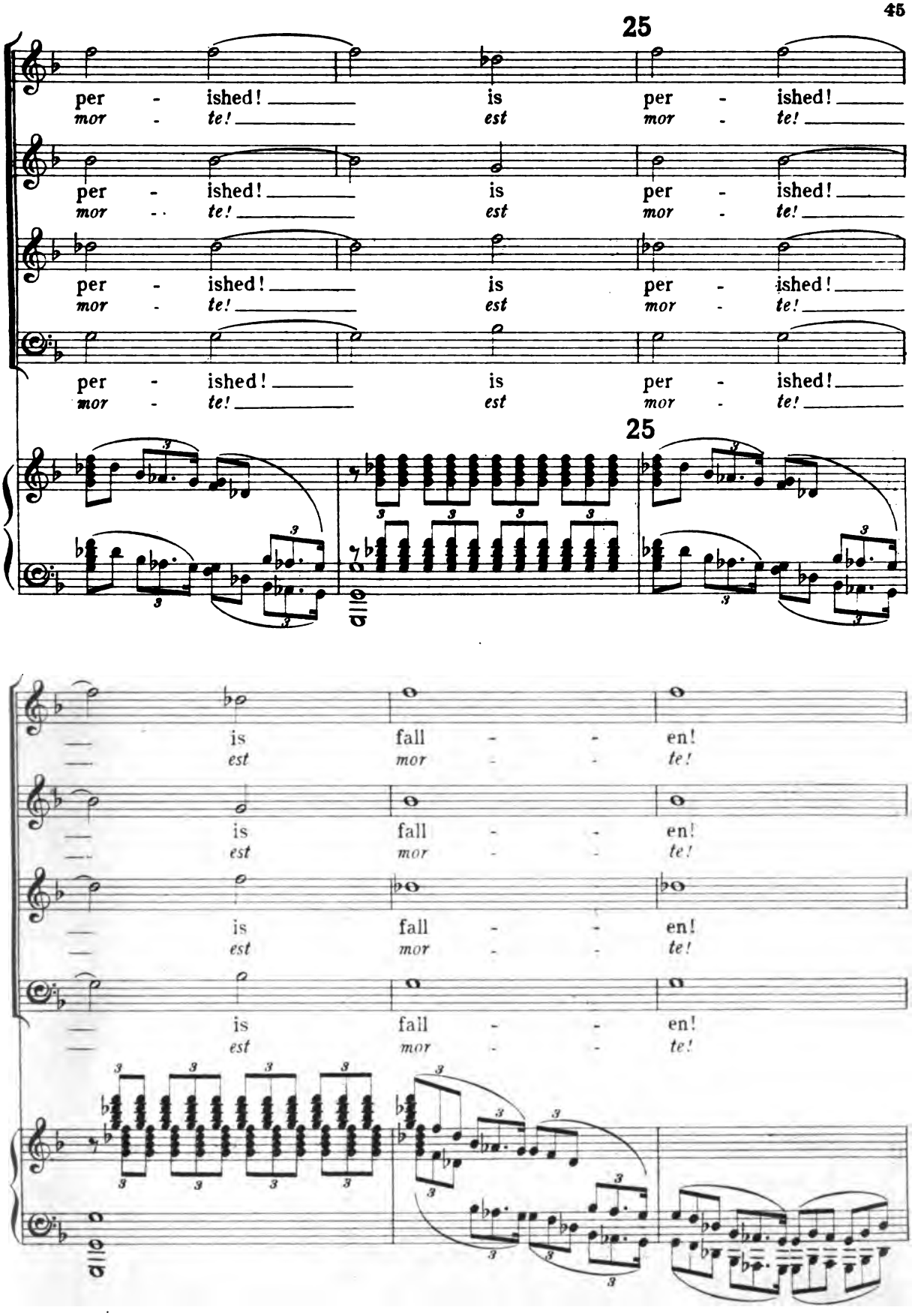

Blair Fairchild, Two Bible Lyrics.

and
n'est

and
n'est

and
n'est

and
n'est

sempre f

slain!
plus!

slain!
plus!

slain!
plus!

slain!
plus!

f

Mus 676 .482 .571
Two Bible lyrics for soprano solo,
Loeb Music Library AKA6201
3 2044 040 454 530